GOLDEN LEGEND 1973

SAINT LEO COLLEGE
SAINT LEO, FLORIDA

In my travels I have happened upon Saint Leo, tucked away in peace among orange groves and gentle hills. Somewhere in the midst of my luggage, I have brought my soul, carefully cushioned by its protections.

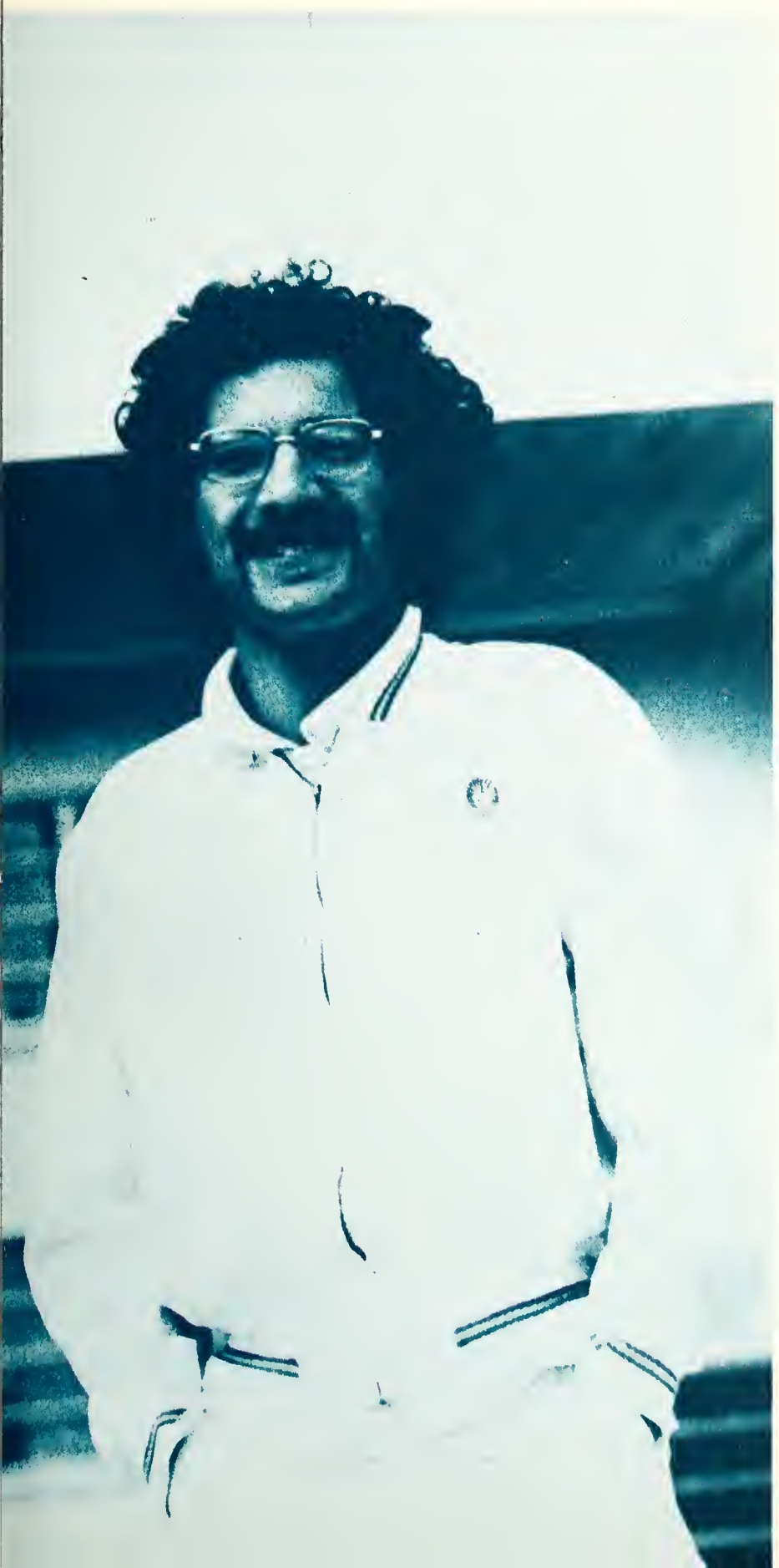

There is also my personal mask, brought to meet those like it. In silence we first greet each other, all of us hiding that secret being we know to be there. Months continue passing by and we share laughter and the external gifts of ourselves.

Occasionally, grief is the cause of our coming together. Inevitably, our soul protests to prison, in a plea to find a positive support from those we have wanted to love the most.

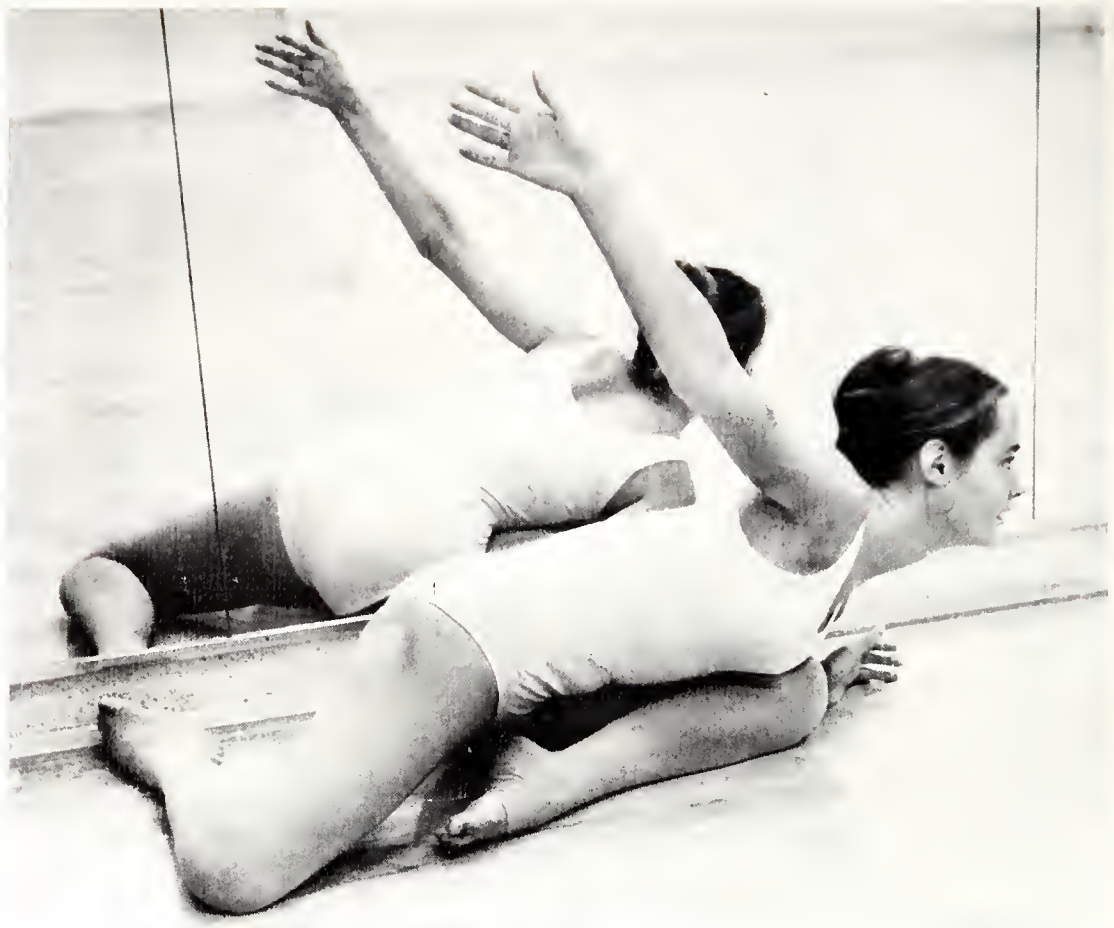

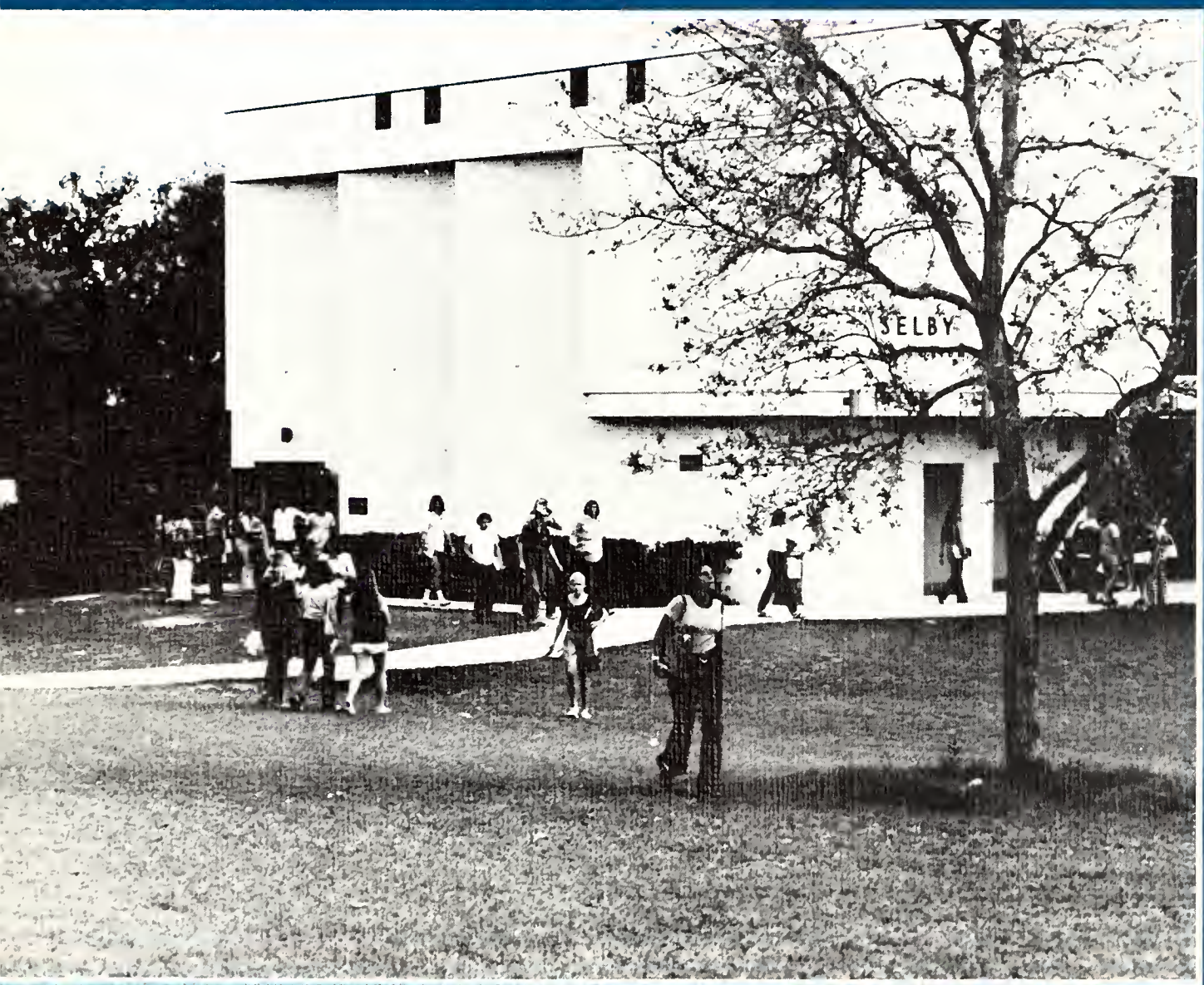
SELBY

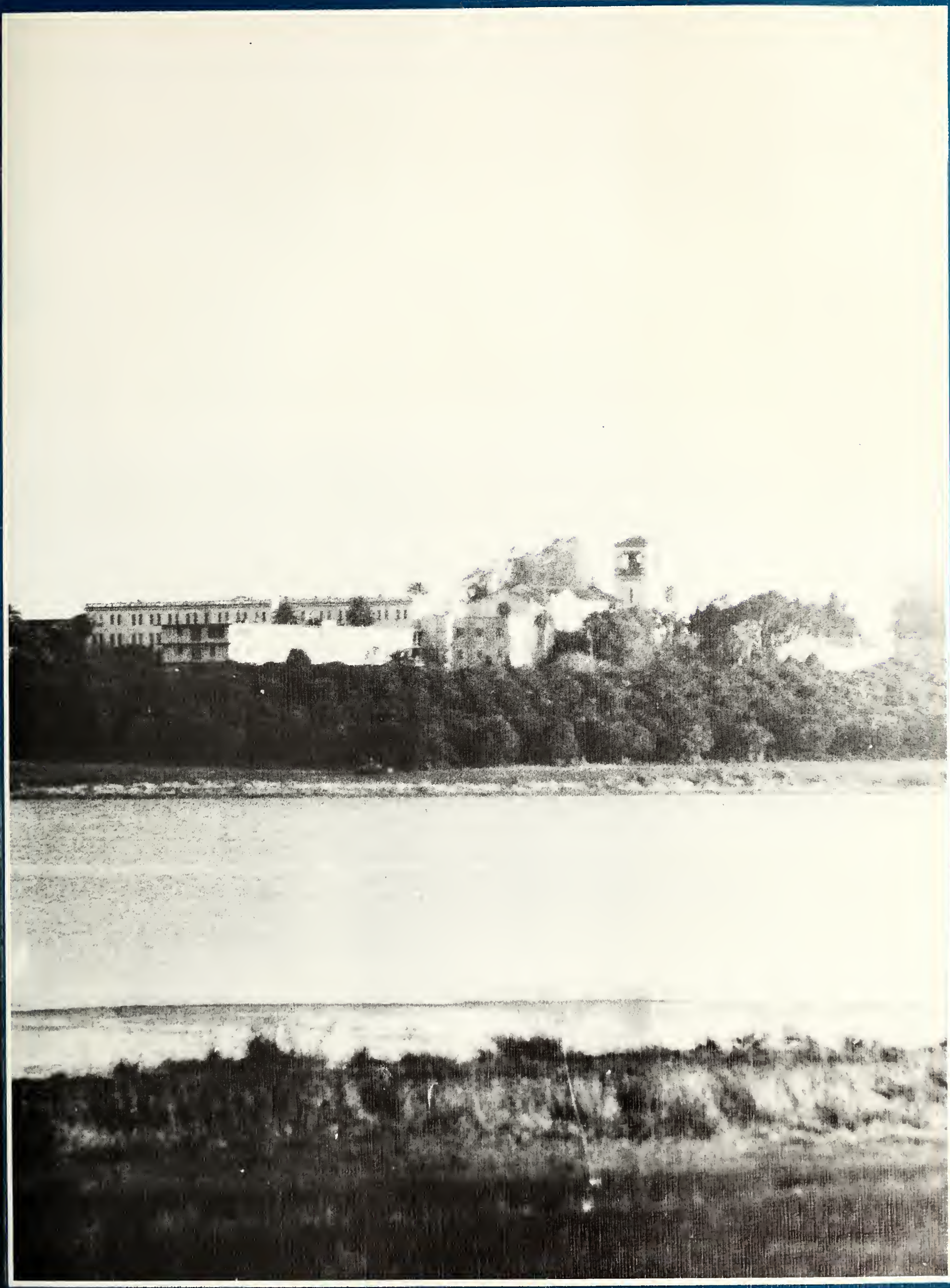

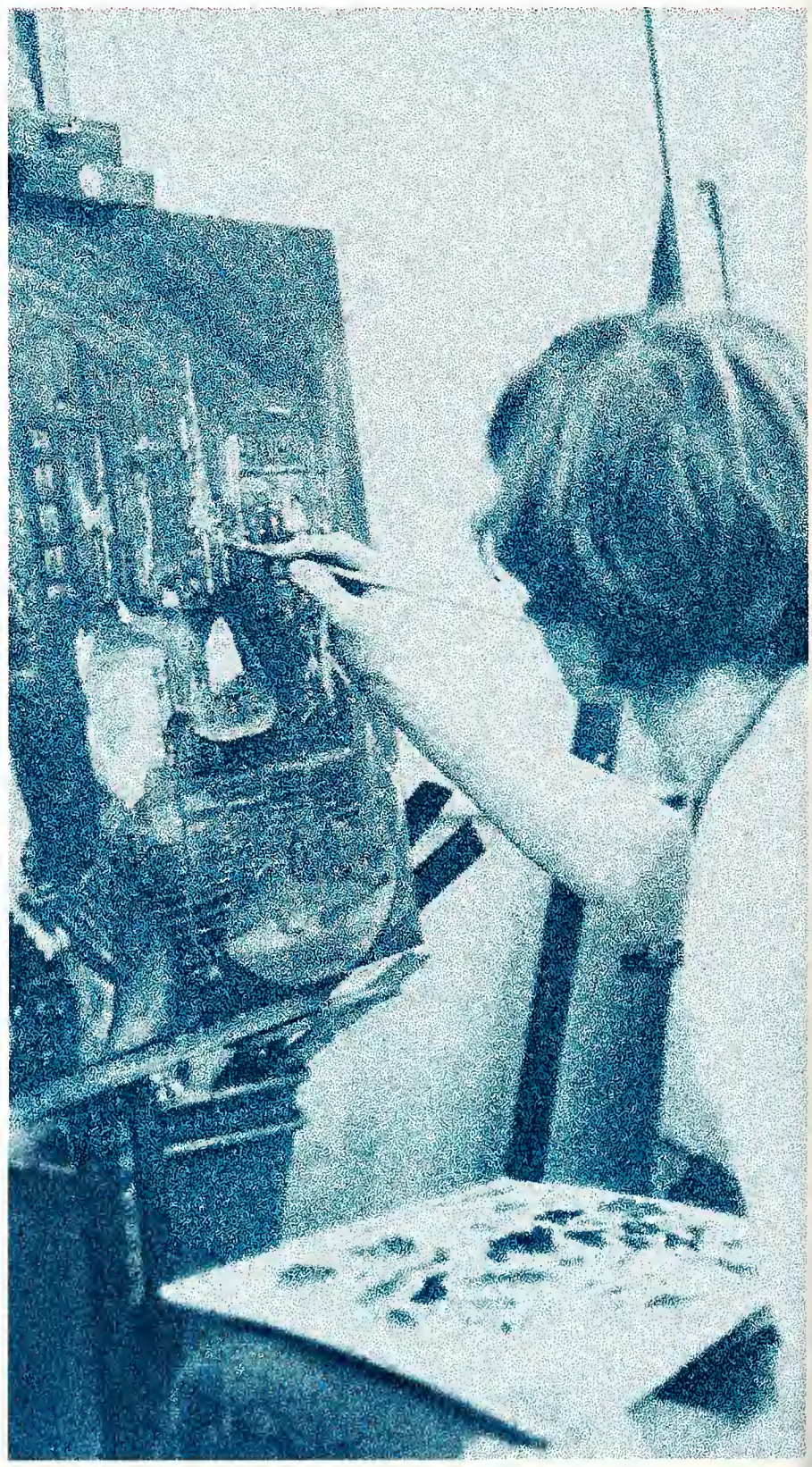

In whatever role we choose to play, there are those who applaud us from which we draw our strength.

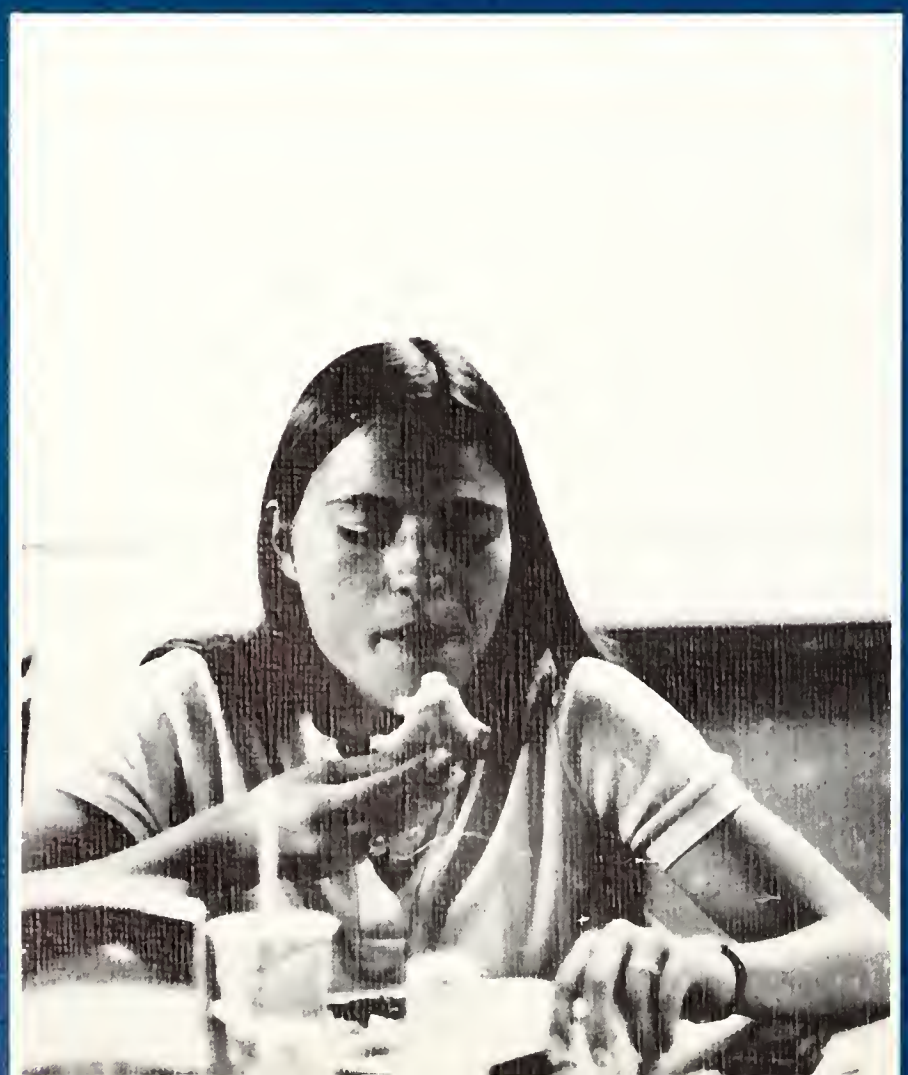

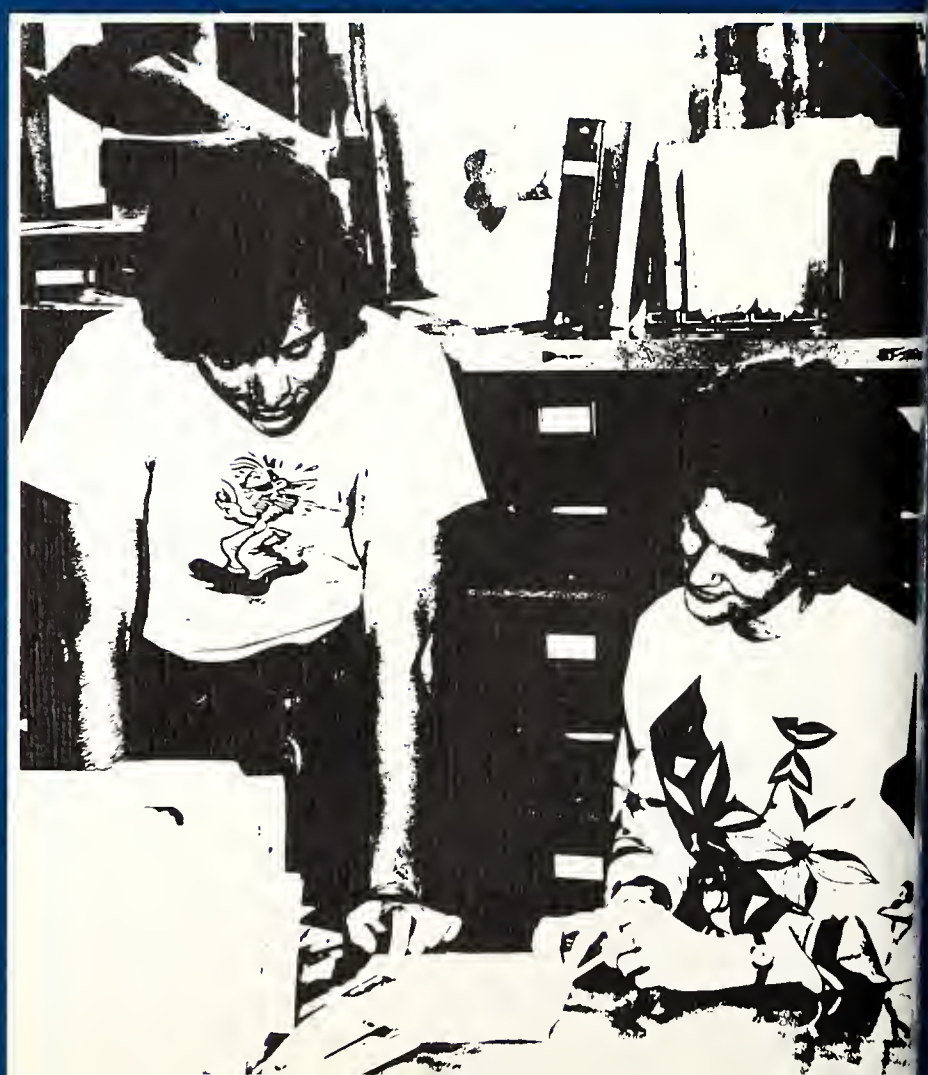

Eventually when we have lost some of the harshness of this permanent masquerade party, there comes the renewing over and over again of our discovering both the deep joy and sorrow of living found here, whether it be the present or behind us.

TABLE OF CONTENTS

DEDICATION 18

EDUCATORS 20

FEATURES 42

ORGANIZATIONS 68

GREEKS 90

SPORTS 118

UNDERCLASSMEN 146

GRADUATES 172

NO
PARKING
NO
PARKING

DEDICATION 1973
DR. M. L. HOWE

DIVISION OF LANGUAGE AND LITERATURE

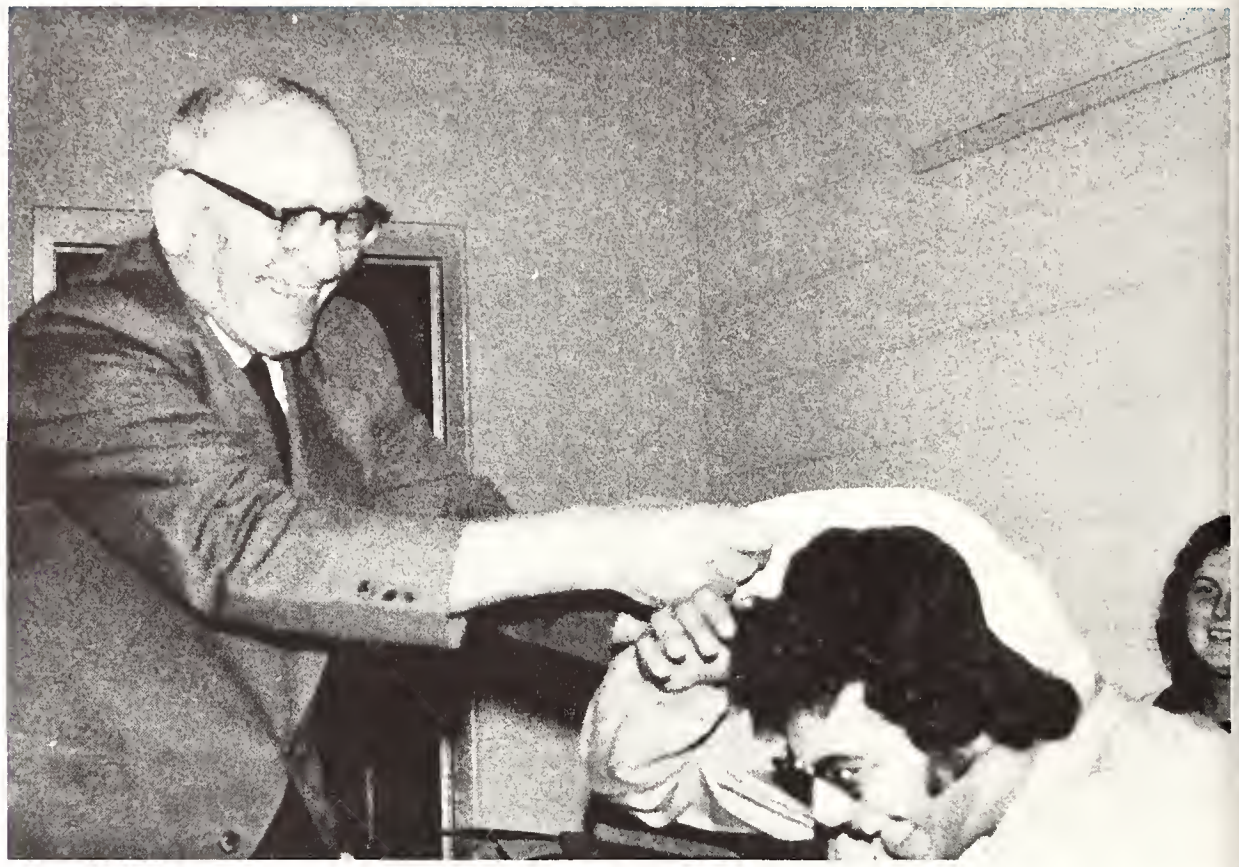

A man dedicated, not only to teaching English but to helping St. Leo and all its students grow to their own true potential.

Doc Howe's famous hat . . . cheering on the basketball team, "get going ya crooks" . . . "come see me in my cell, I mean office" . . . Singing his way across campus . . . a smile, a laugh, a SMACK on the back . . .

You have touched us, not only with your mind, but with your heart, and for this we thank you.

To show our appreciation for all he has given to St. Leo, we sincerely dedicate Golden Legend, '73 to Dr. M. L. Howe.

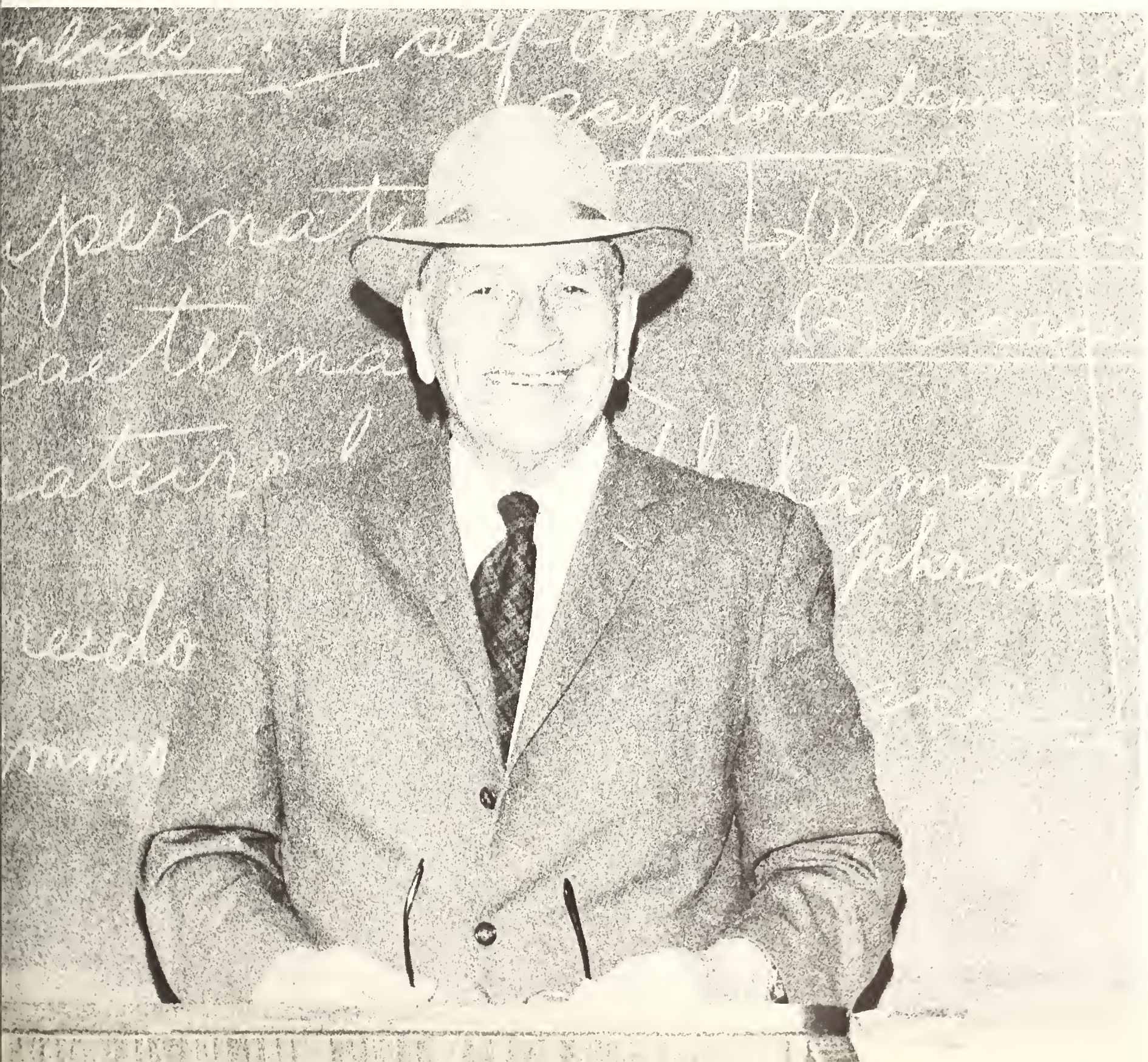

EDUCATORS

The Many Sides of Dr. Thomas B. Southard

President

Public Relations

standing, l. to r. Ms. Joy Shepard, Ms. Ronnie Brust, Ms. Delores Hansberry;
sitting: Ms. Shirley Barnes.

Mr. Allan Powers

Mrs. Ronnie Brust, Secretary

Admissions and Records

Ms. Elizabeth Burke, Admissions

Records office

Rev. Dennis Murphy, Admissions, greets new student.

Ms. Marion Ruffing, Records

Academic Affairs

Business Affairs

Special Projects

Dr. Robert H. Peterson, Vice-President of Academic Affairs

Mr. James Christiansen, Director of Special Projects

Mr. Robert E. Richmond, Vice President of Business Affairs

Student Affairs

Sister Lucy Faciane, O.S.B.
Dean of Student Affairs

Ms. Rosa Fernandez
Dean of Women

Mr. Louis O'Gorman
Dean of Men

Sister Patricia Anne Driscoll
Director of Religious Programs

Student Affairs

Ms. Elizabeth Maguire
Director of Counseling Services

Father Wilson DeForde
Director of Student Organizations

Father Jude Krogel, O.S.B.
Assistant Chaplain

Brother Peter Mitchell
Director of Student Health Services

Ms. Hazel Whitman
College Social Activities

Brother Giles Rettig
Director of Tutorial Services

Sister Lucy,
Good luck in the future.

Mr. Marcus Baker
Campus Store

Library

Sister Dorothy Neuhofer,
Reader Service Librarian

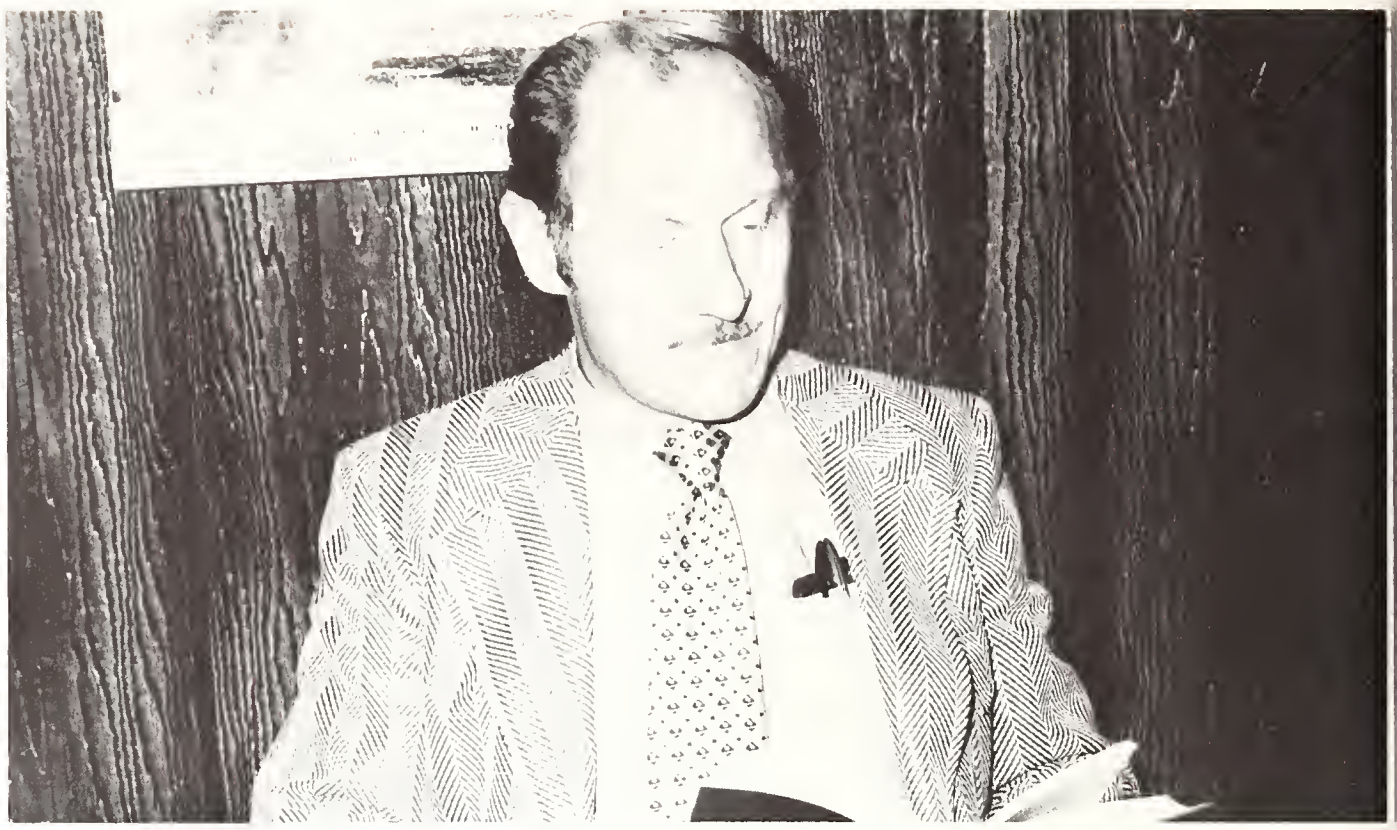

Mr. Donovan Schmoll, Director

Ms. Elizabeth Tesar, Asst. Technical Services
Librarian

Col. Francis Sheridan, Audio-Visual Librarian

Ms. Josephine Shafchuck, Duplicating Room

Ms. Rita Molnar, Finance Office

Brother Charles Luedeka, Inter-Campus Mail Services

Ms. Linda Blommel, Computer Center

Mr. Charles Gordon, Security

back row, l. to r. Mr. Neal Earls, Mr. John Swart, Mr. Gregory O'Connell; *front row:* Mr. Norman Kaye, Mr. Thomas Crosby, Mr. William R. Meyers, Ms. Marguerite Hertz, Mr. Robert Cabot, Mr. Joseph Sico.

Athletics

Mr. Robert Cabot, B.A.
Saint Leo College
Mr. Thomas Crosby, M.E.D.
University of Southern Mississippi
Mr. Neal Earls, M.A.
Wake Forest University
Ms. Marquerite Hertz, M.S.
Indiana University
Mr. Norman Kaye, M.A.
Northern Illinois University
Mr. William R. Meyers, M.E.D.
Florida Atlantic University
Mr. Gregory O'Connell, B.A.
Saint Leo College
Mr. Joseph Sico, B.A.
Saint Leo College
Mr. John Swart, M.S.
Illinois State University

Ms. Mary Maddox, Secretary

Mr. Gerald Shambeau, Center Superintendent

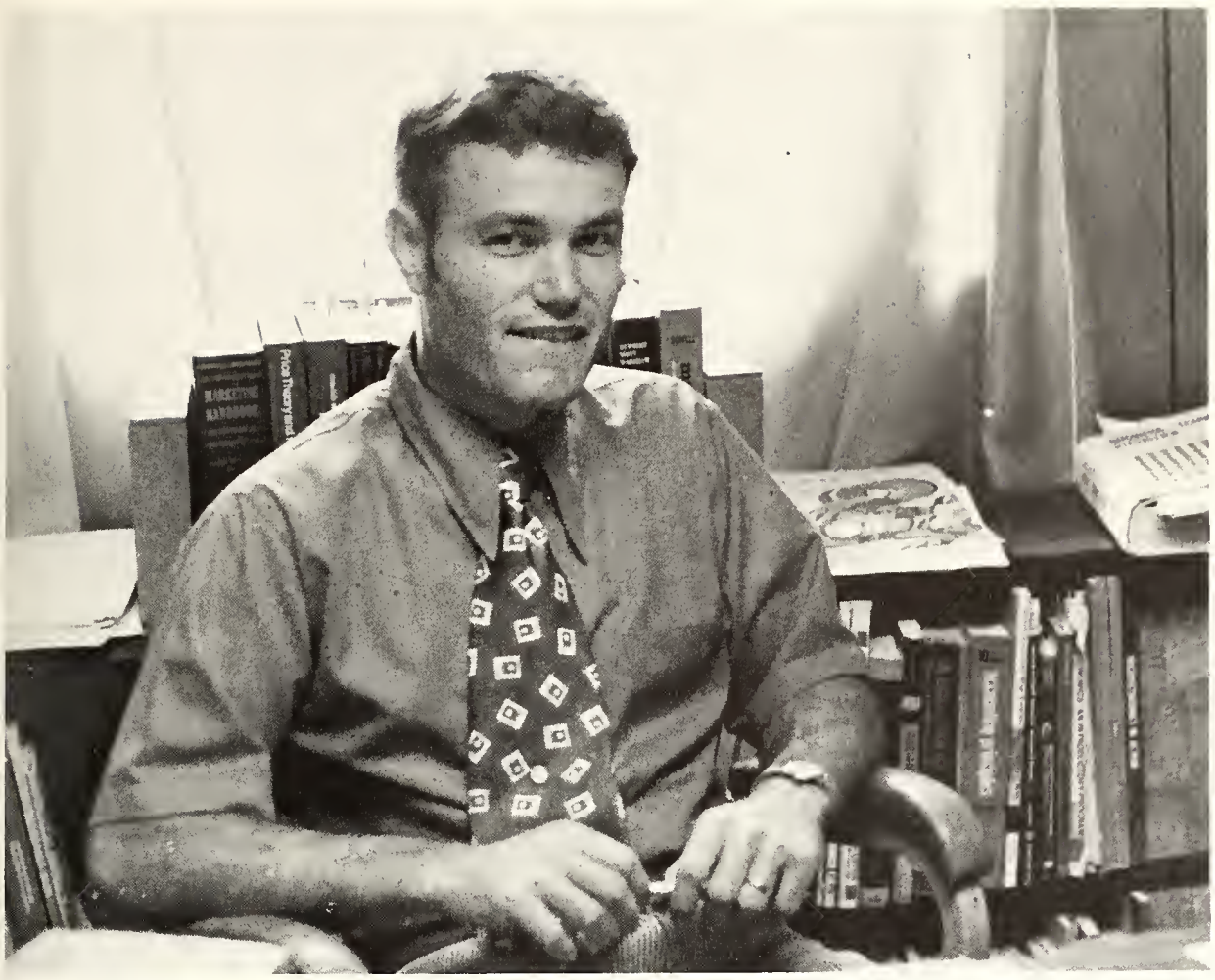

Mr. Ray Fleek

Business Administration

Mr. Charles Fisk, Jr., M.A.
Duke University
Mr. Ray Fleek, M.B.A.
Florida State University
Dr. George C. Janner, J.D.
University of Vienna
Mr. Dan McClure, M.B.A.
Memphis State University
Ms. Jean Sledge, B.A.
Southern Illinois University
Mr. Thaddeus Tedrowe, M.B.A.
University of South Florida

standing, l. to r. Ms. Jean Sledge, Mr. Thaddeus Tedrowe; *sitting:* Dr. George C. Janner, Ms. Phyllis Keller, Secretary, Mr. Ray Fleek, Mr. Charles Fisk, Jr.

standing, l. to r. Dr. Dolores Kennedy, Ms. Helen Brown, Secretary, Col. Francis Sheridan, Ms. Charlene Swanson, Ms. Dixie Higgins; *sitting*. Dr. Roseanne Gmuer, Dr. William Reardon, Mr. David Griffith, Mr. John Grossi, Sr. Caroline Maertens.

Creative Teaching

Dr. Roseanne Gmuer, Ph.D.
University of South Carolina
Mr. David Griffith, M.A.
University of South Florida
Mr. John Grossi, M.A.
University of South Florida
Ms. Dixie Higgins, M.A.T.
Indiana University
Dr. Dolores Kennedy, Ph.D.
Penn. State University
Sr. Caroline Maertens, M.A.
University of Notre Dame
Dr. William G. Reardon, Ph.D.
Indiana University
Ms. Charles Swanson, M.A.
University of South Florida

Dr. William Reardon

Mr. Donald Moyer

Fine Arts

Mr. Earl Grauer, M.M.
Southern Illinois University
Ms. Virginia Geiger, B.A.
Saint Leo College
Mr. Richard Guenther, M.F.A.
Indiana University
Mr. Dennis Henry, M.A.
Miami University of Ohio
Ms. Lois Henry, B.A.
Elmira College
Mr. John Higgins, M.A.
Indiana University
Dr. Barbara Kaplan, Ph.D.
Florida State University
Mr. Donald Moyer, B.A.
University of South Florida
Mr. Dennis Phillips, M.F.A.
University of South Florida
Ms. Karen Phillips, M.F.A.
University of South Florida
Dr. Larry Sledge, Ph.D.
Florida State University

back row, l. to r. Mr. Richard Guenther, Dr. Barbara Kaplan, Ms. Lois Henry; *front row:* Mr. John Higgins, Dr. Larry Sledge, Mr. Earl Grauer, Mr. Dennis Henry.

standing, l. to r. Dr. Anthony Zaitz, Mr. Ralph Pendexter, Dr. James Woodard, Dr. M. L. Howe; *sitting:* Dr. Herbert Prizeman, Ms. Barbara Berger, Ms. Maura Snyder, Dr. Thomas Brown.

Literature and Language

Ms. Carmen Avila, M.A.
Florida State University
Dr. Leopold Azoy, Ph.D.
University of Havana
Ms. Barbara Berger, M.A.
University of South Florida
Dr. Thomas Brown, Ph.D.
University of Denver
Mr. Lucien Grower, M.A.
San Francisco State Col.
Dr. M. L. Howe, Ph.D.
Yale University
Dr. Pablo Lopez, Ph.D.
University of Florida
Mr. Ralph Pendexter, M.A.
Dr. Herbert Prizeman, Ph.D.
Tulane University
Ms. Maura Synder, M.A.
University of Notre Dame
Dr. James Woodard, Ph.D.
University of New Mexico
Dr. Anthony Zaitz, Ph.D.
University of Florida

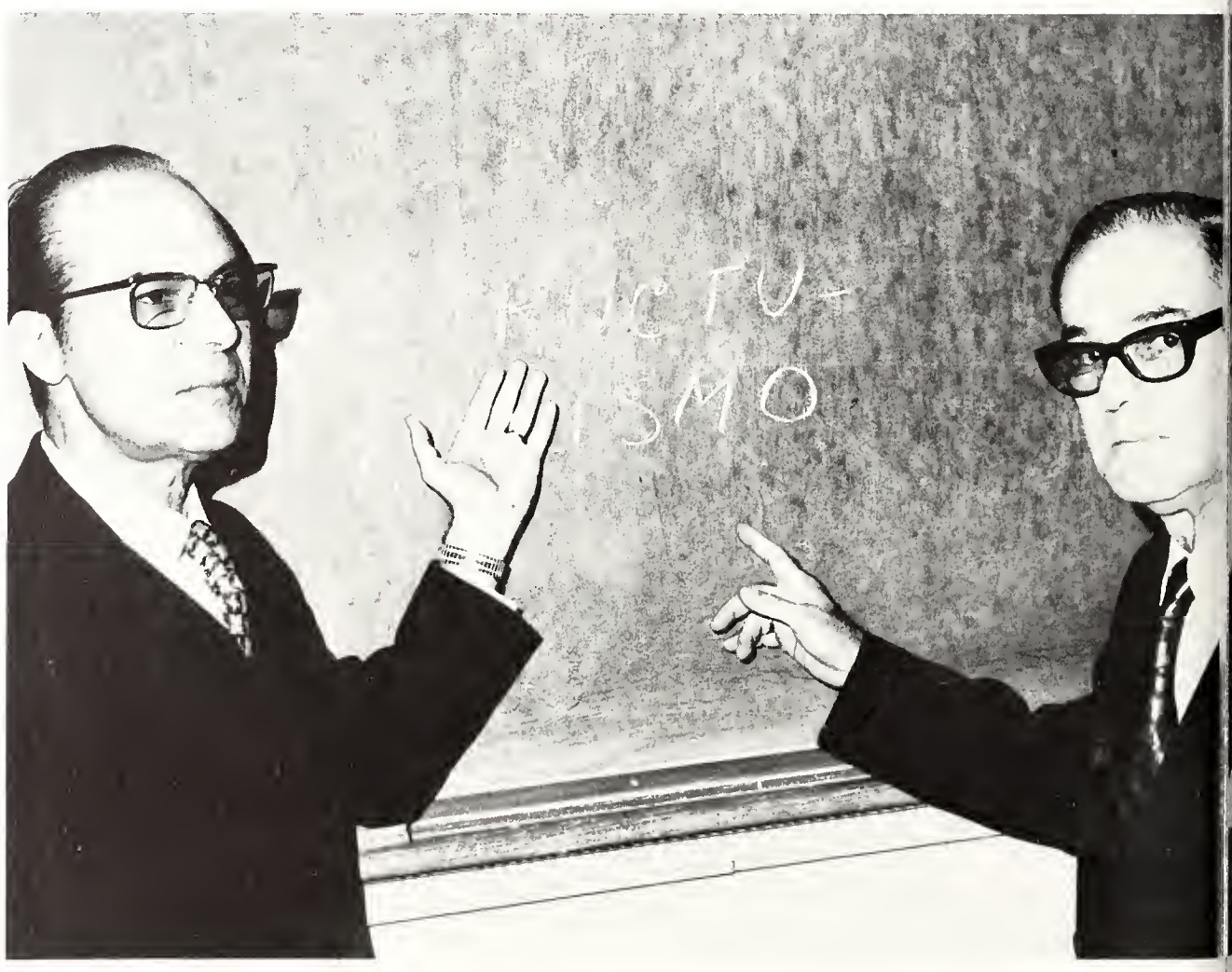

l. to r. Dr. Pablo Lopez, Dr. Leopold Azoy.

third row, l. to r. Mr. John Hall, Dr. George Dooris, Dr. John Keller; *second row:* Dr. Setty Adiseh, Mr. Miguel Zepeda, Dr. John Kolfenbach, Col. Edward McCabe, Rev. Damian DeQuesnay, OSB; *first row:* Ms. Doris Broner, Secretary, Rev. Malachy Maguire, Ms. Patricia Winski.

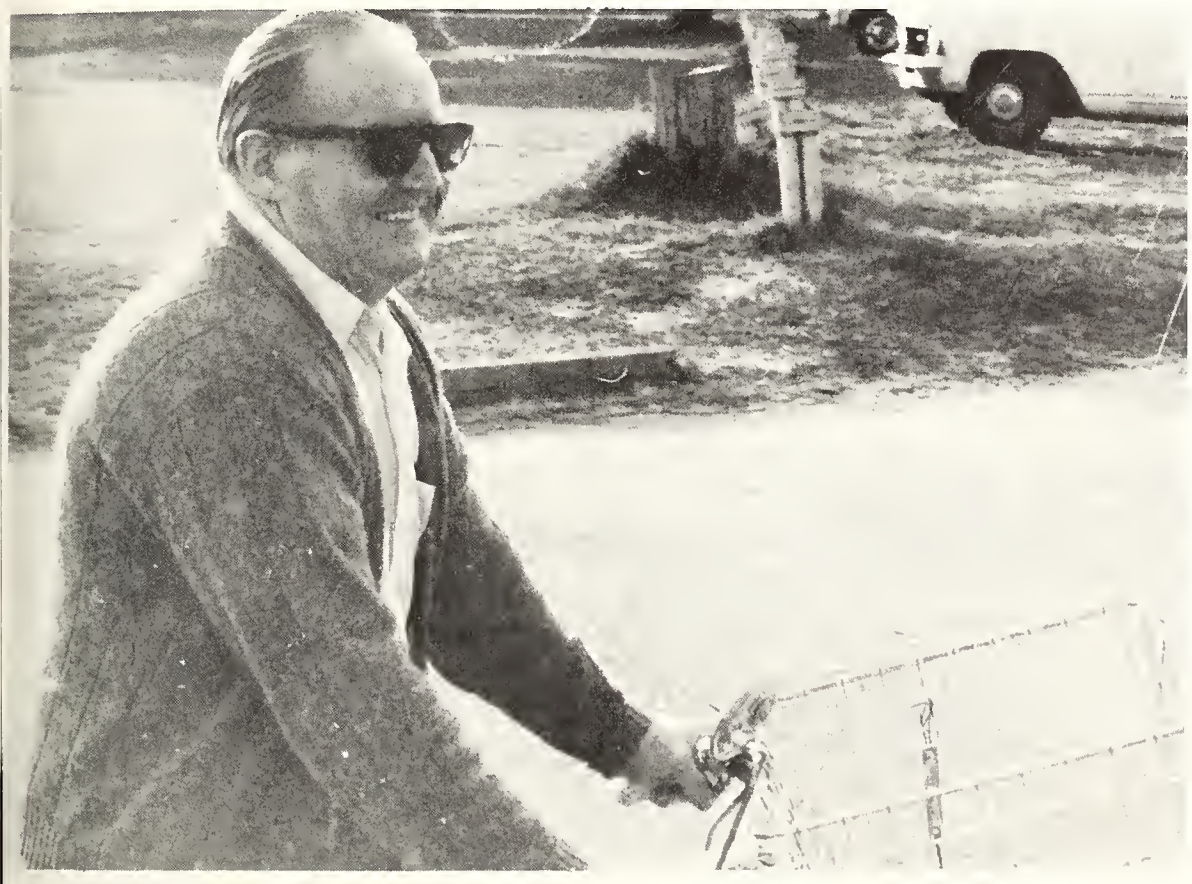

Rev. Malachy Maquire

Natural Science and Mathematics

Dr. Setty Adiseh, Ph.D.
Kent State University
Dr. George Dooris, Ph.D.
University of Georgia
Rev. Damian DuQuesnay, M.A.
Catholic University of America
Mr. John Hall, M.S.
John Carroll University
Dr. John Keller, D.D.S.
Western Reserve University
Dr. John Kolfenbach, Ph.D.
Iowa State University
Rev. Malachy Maguire, M.S.
Temple University
Col. Edward McCabe, M.S.
Harvard University
Ms. Patricia Winski, M.A.
University of Minnesota
Mr. Miguel Zepeda, M.A.
Syracuse University

Philosophy and Theology

Dr. James Erpenbeck, Ph.D.
University of Notre Dame
Rev. Thomas Keeny, M.A.
Fairfield University
Rev. Henry Koren, C.S.S.P., St.D.
Catholic University of America
Rev. Edward Sullivan, M.A.
Niagara University
Dr. John Kiley, Ph.D.
University of Ottawa

Dr. John Kiley

l. to r. Rev. Thomas Keeny, Dr. James Erpenbeck, Ms. Phyllis Keller, Secretary, Rev. Edward Sullivan, Rev. Henry Koren.

back row, l. to r. Mr. Richard Sisti, Mr. Edmund LaChance, Mr. Donovan Schmoll, Mr. Harry Gill, Dr. David Cohen, Dr. Edward Flemming; *front row:* Ms. Frances Martin, Ms. Donna Standiford, Mr. Charles Savio, Ms. Rosa Fernandez, Ms. Elizabeth Maguire.

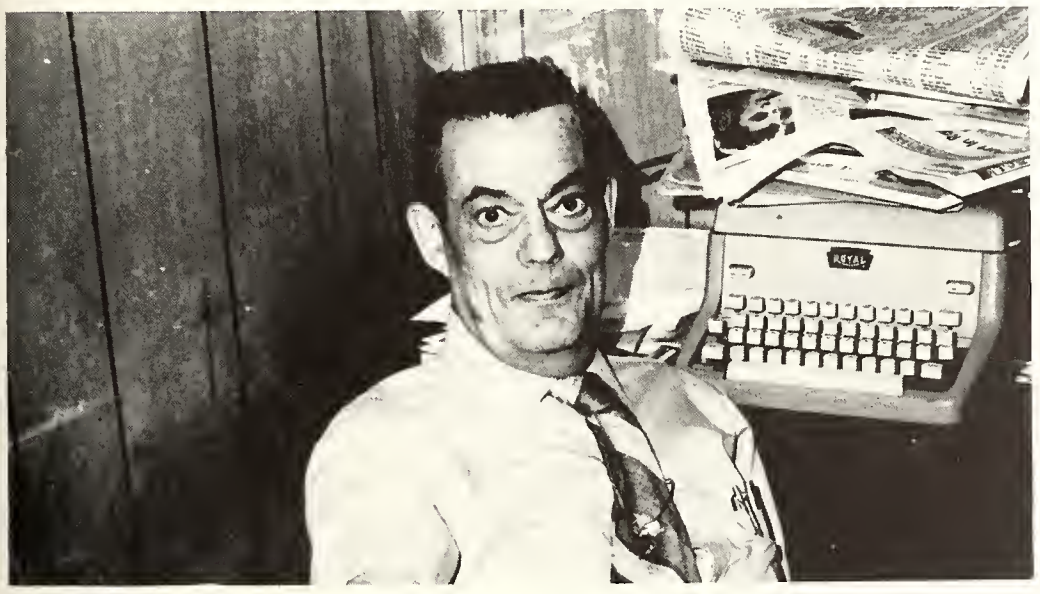

Col. M.A. Kreidburg

Mr. Wade S. Hopkin

Social Science

Dr. David Cohen, Ph.D.
Florida State University
Ms. Rosa Fernandez, M.A.
University of South Florida
Dr. Edward Flemming, Ed.D.
Columbia University
Mr. Harry Gill, M.A.
University of London
Dr. James Hollingsworth, Ph.D.
Texas Christian University
Mr. Wade S. Hopkin, M.A.
New Orleans Baptist Seminary
Col. M. A. Kreidburg, M.A.
University of Florida
Mr. Edward Kren, M.S.W.
University of Pittsburgh
Mr. Edmund LaChance, M.A.
University of Evansville
Ms. Elizabeth Maguire, M.A.
University of South Florida
Ms. Frances Martin, M.A.
New York University
Dr. Charles J. Savio, Ph.D.
University of Florida
Mr. Richard Sisti, M.A.
University of Notre Dame
Ms. Donna Standiford, M.S.W.
Florida State University
Mr. John Wendel, J.D.
Stetson University

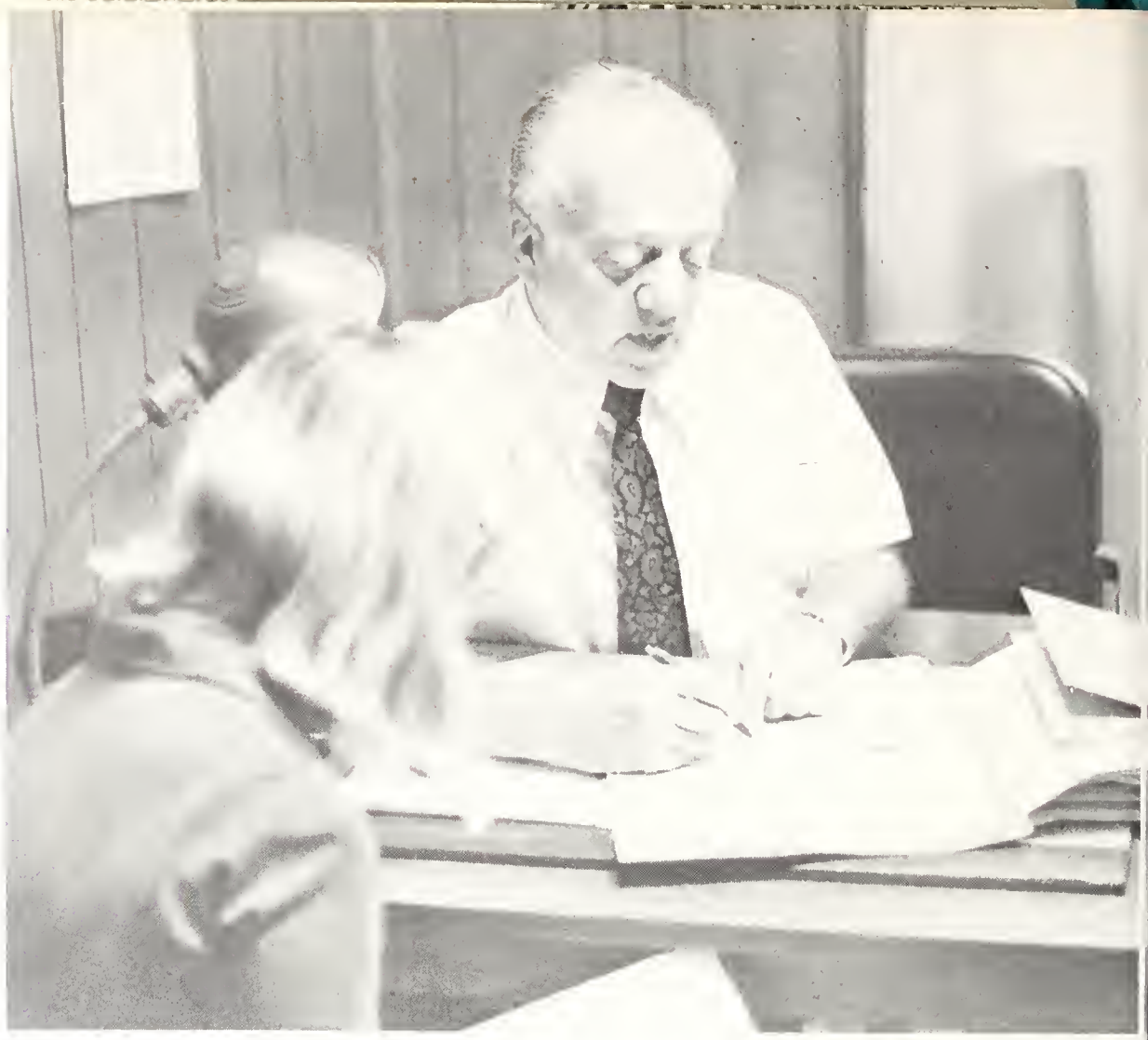

Sigma Beta
1972 'GATORS'

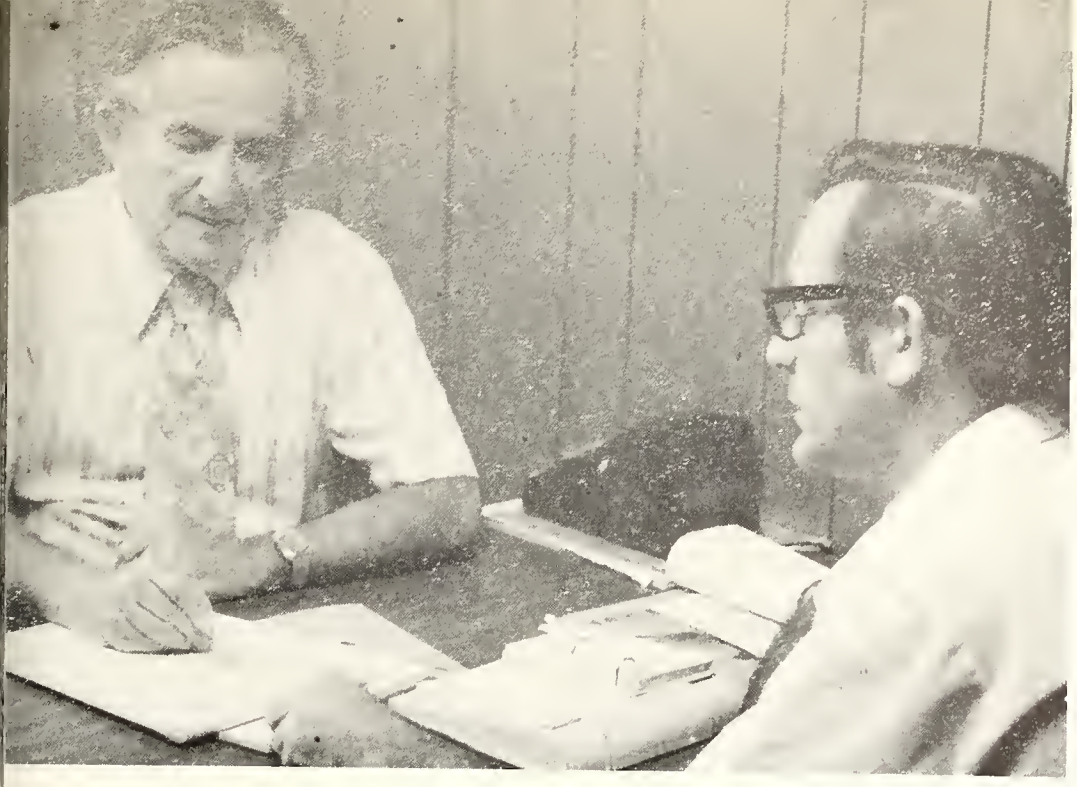

24

FEATURES

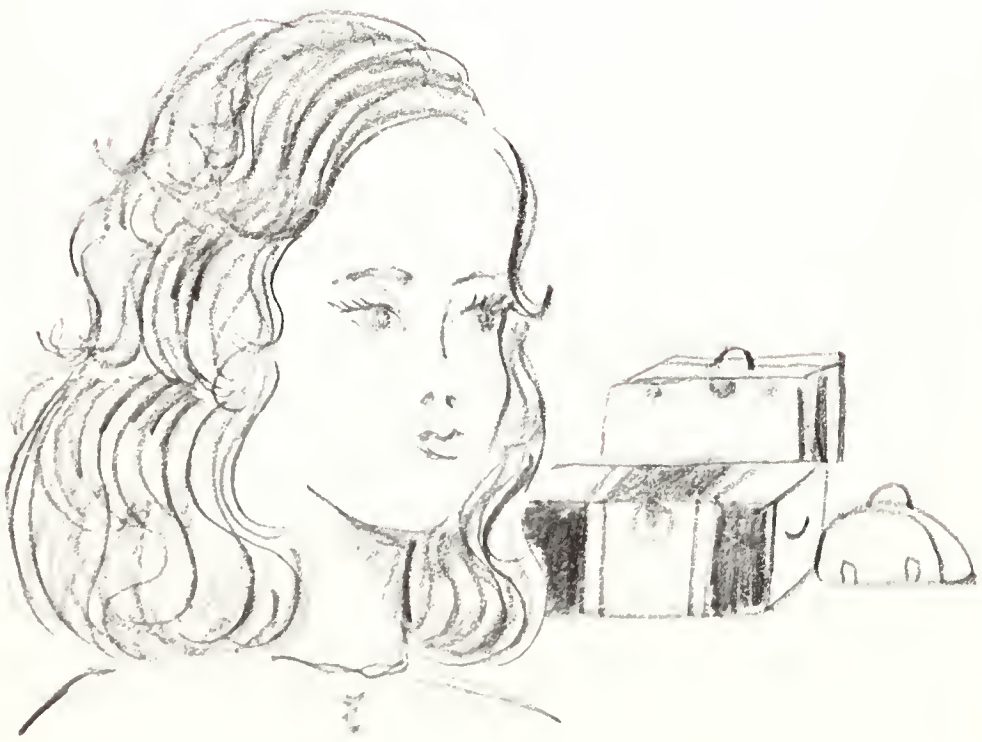

Musical Activities

Stage Band, Spring Concert.

Aimee Beauchamp, Senior recital.

Sacred Concert.

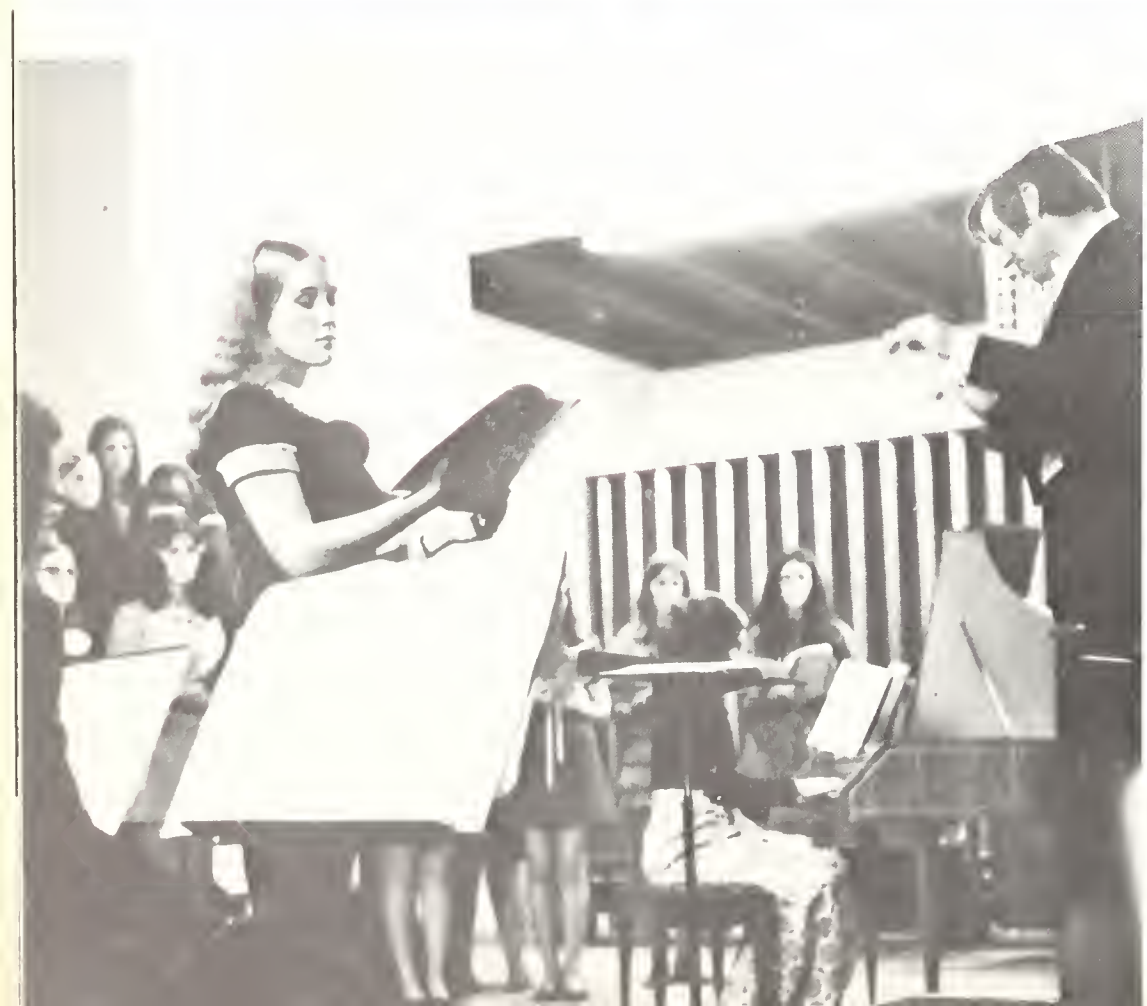

Oratorio Concert.

Scared Concert.

Claudia Waldrep, Junior recital.

Stage Band.

Stephen Ray, Sacred Concert.

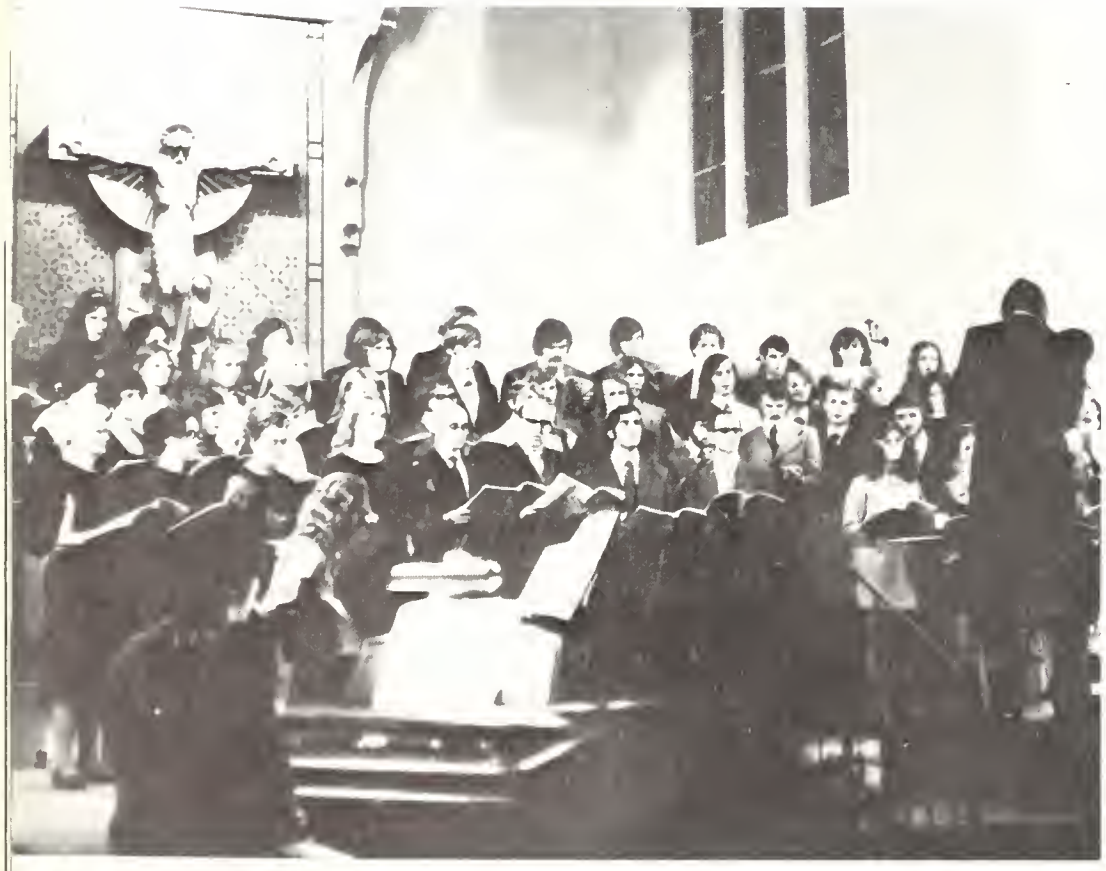

Oratorio Concert.

College Choir.

College Choir, Spring Concert.

Saint Leo Singers, Spring Concert.

Jeffrey Brown, Lee Pollitt,
Spring Concert.

Theatre

"Guys and Dolls"

"Plaza Suite"
"Squaring the Circle"

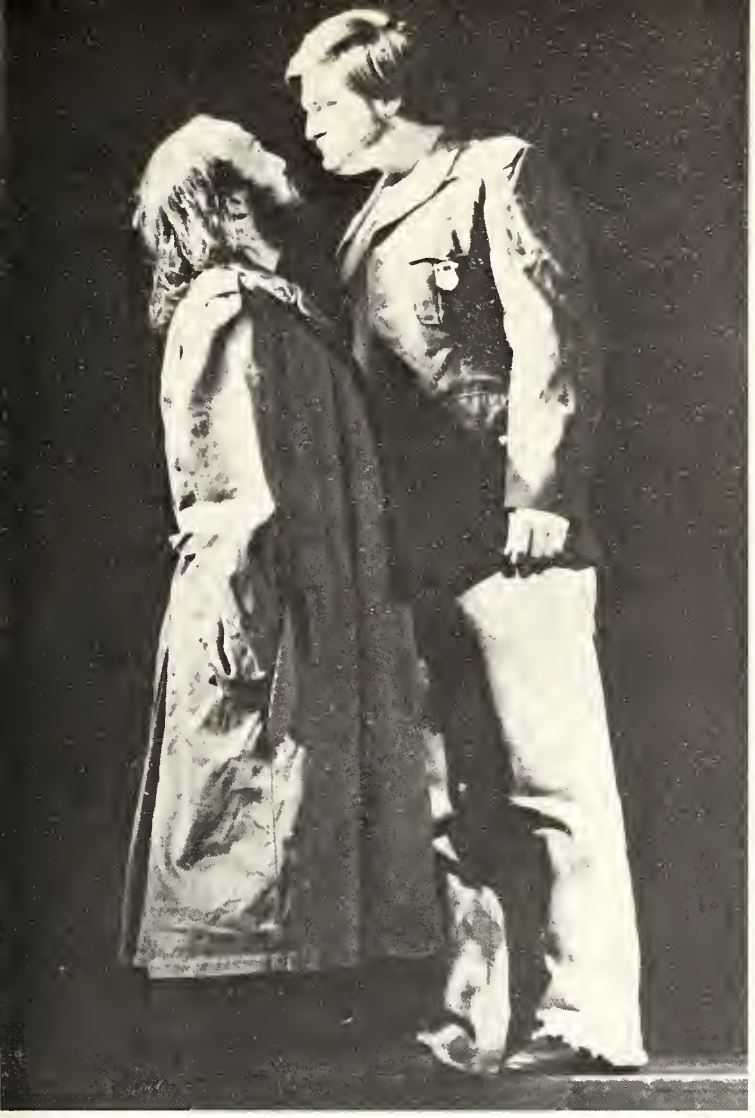

"Johnson"
"Drazzles Have No Teeth"
Experimental Theater

"Guys and Dolls."

Spring Concert.

"Moses' Song."

"Mose's Song."

Dance Company

"Mose's Song."

Spring Concert.

"Mose's Song."

"Mose's Song."

Parents Weekend

Scholarship Convocation.

Parents enjoy

Father Jude in conversation with Marlyn Kennedy and parents.

President's

a barbecue.

President's Ball.

Ball.

Parents read St. Leo literature.

Registration.

Religious Services

Mass for Peace.

Christmas

Father Leo celebrating the Phi Tau Omega sorority Mass.

Confirmation of Ms. Lynn Mercier by Father Jude.

Mass.

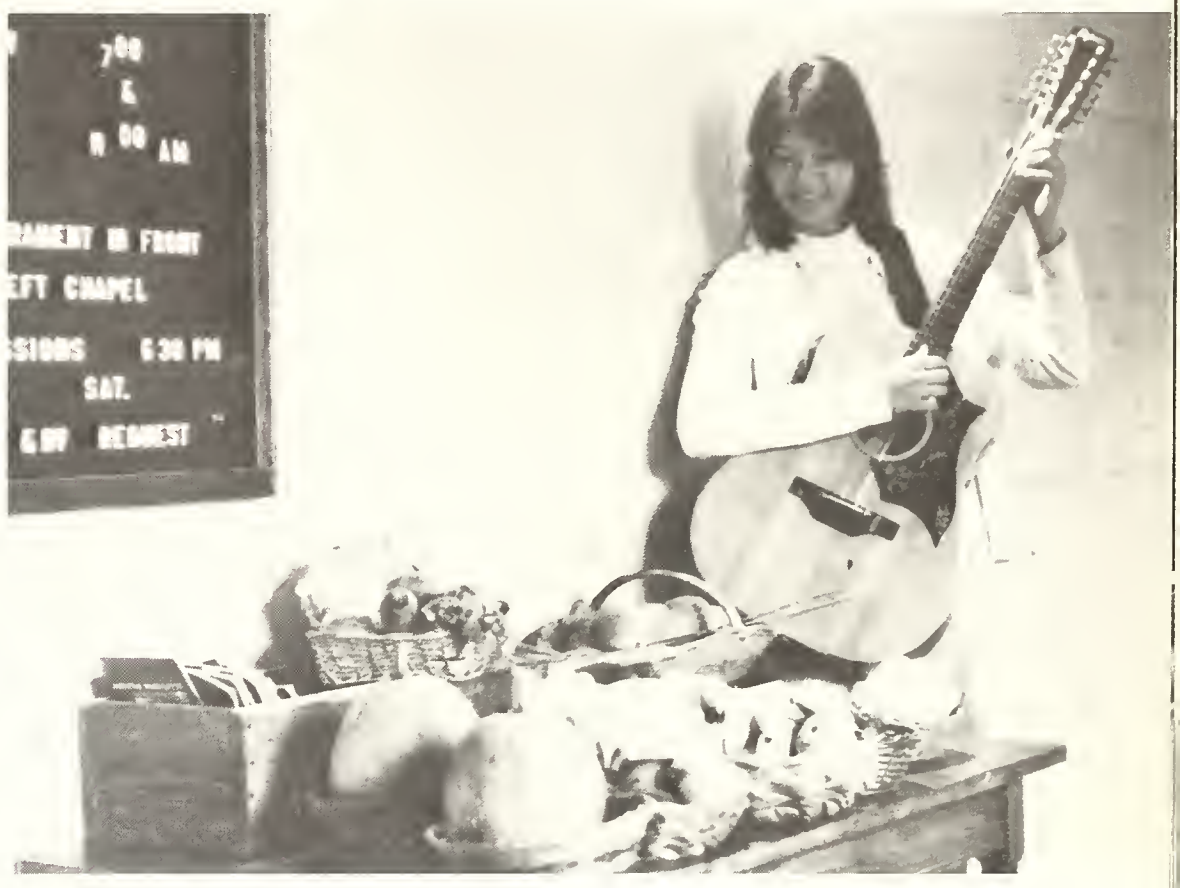

Patricia Donworth and the fruits of Thanksgiving.

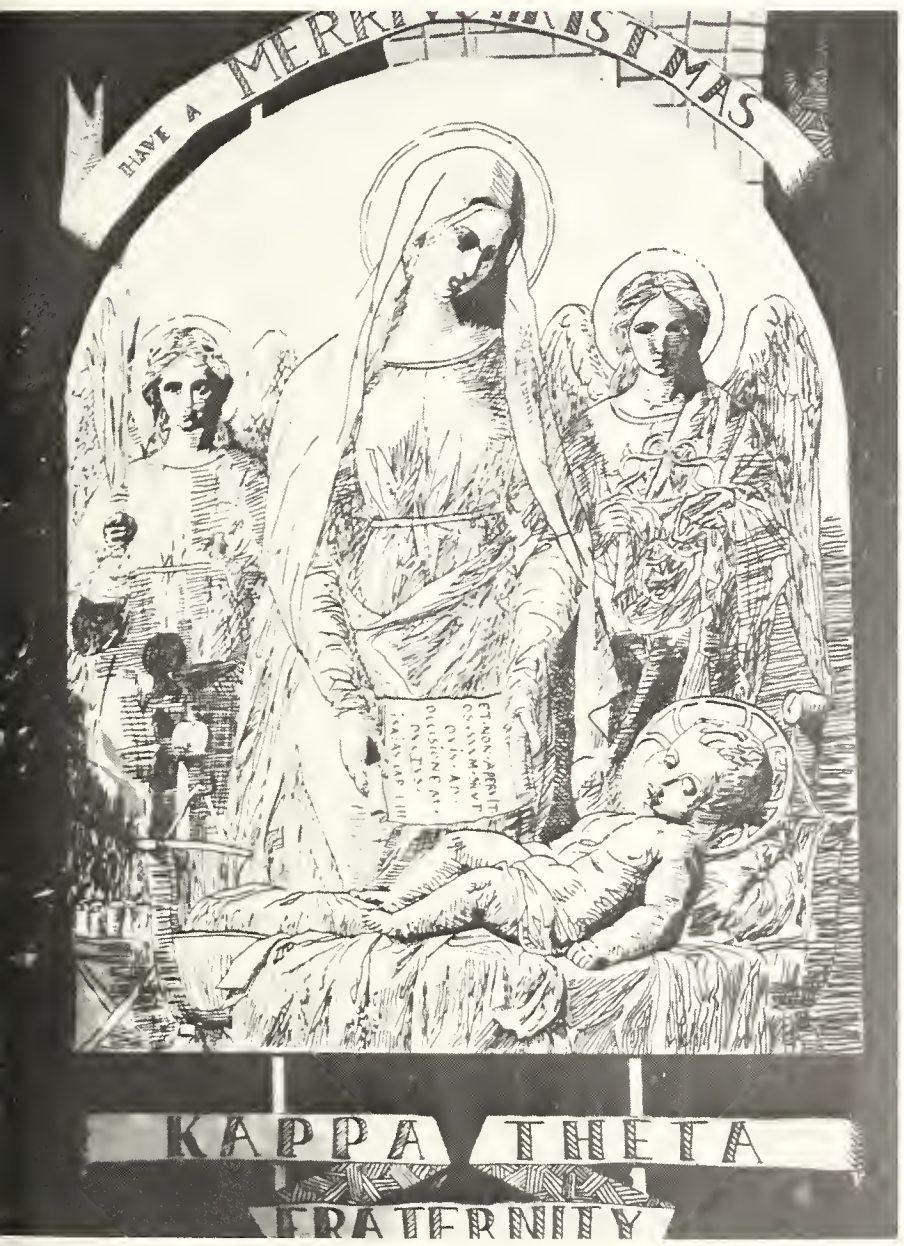

Women's Week and Activities

Self Defense.

Self Defense.

Archalene Cole, guest speaker, Career Night.

Fashion Show.

Fashion Show.

Charlotte Reid, guest speaker, converses with Saint Leo Co-eds.

Career Night.

Self Defense Demonstration.

Visitors

Kolish, and the effects of Kolish.

Charlotte Symphony Orchestra.

John Hartford.

Iowa Brass Quintet.

Impact of Brass.

Impact of Brass.

Impact of Brass.

Josh White.

GLAZEWSKI
'72

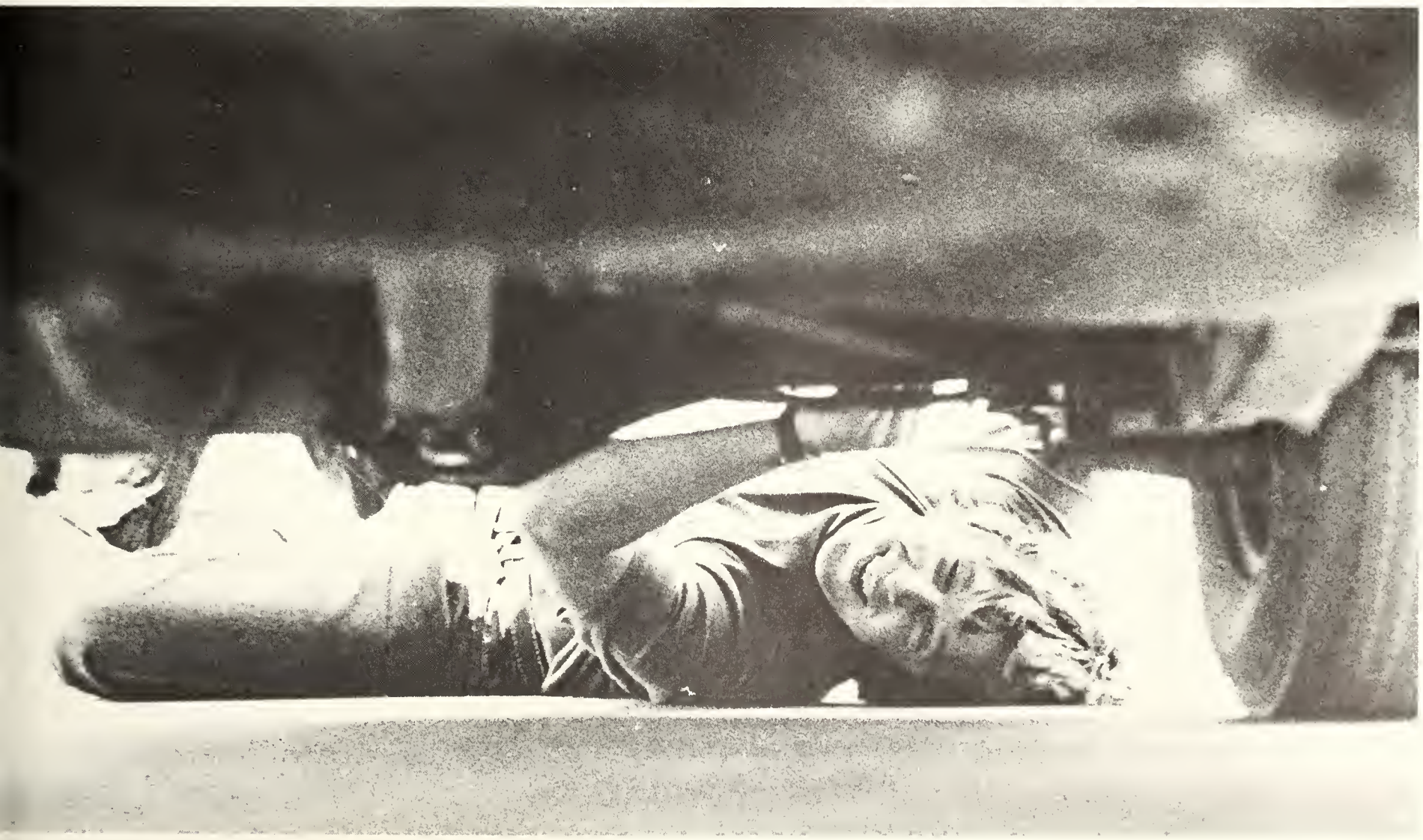

Who's Who in American Colleges and Universities

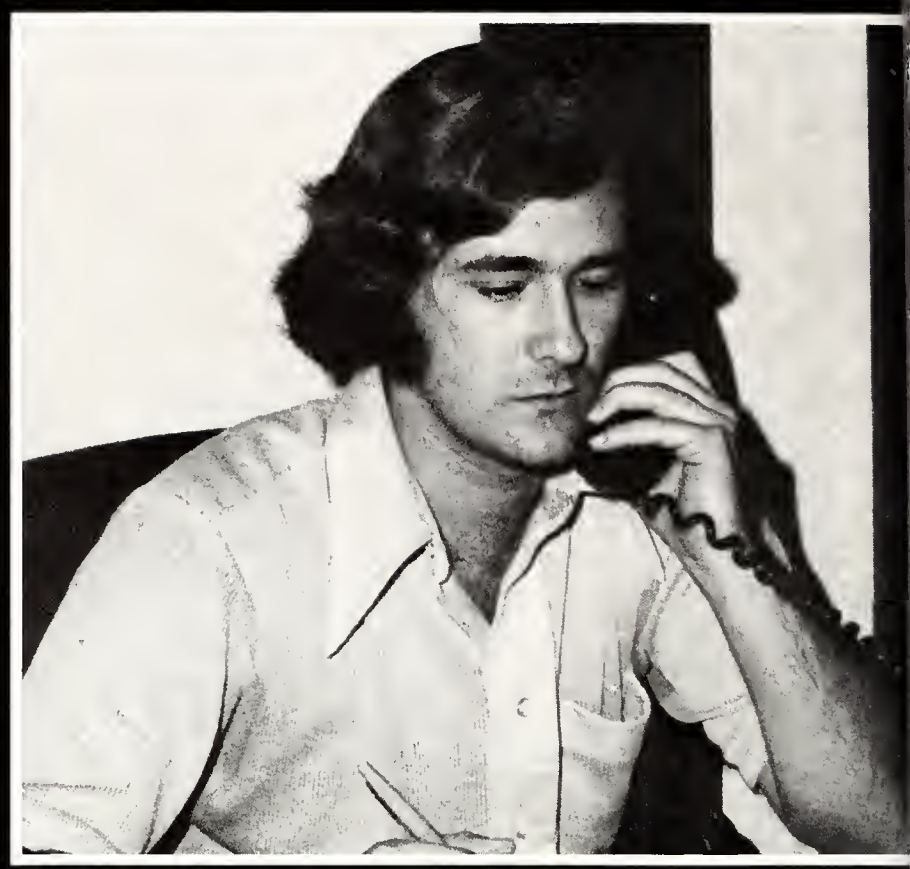

BILL CALLAHAN
President of Student Senate.

CHARLES AHERN
Junior Class President.

ROSEANNE STONE
President of Association of Women Students.

MARLYN KENNEDY
Vice-President of Association of Women's Students.

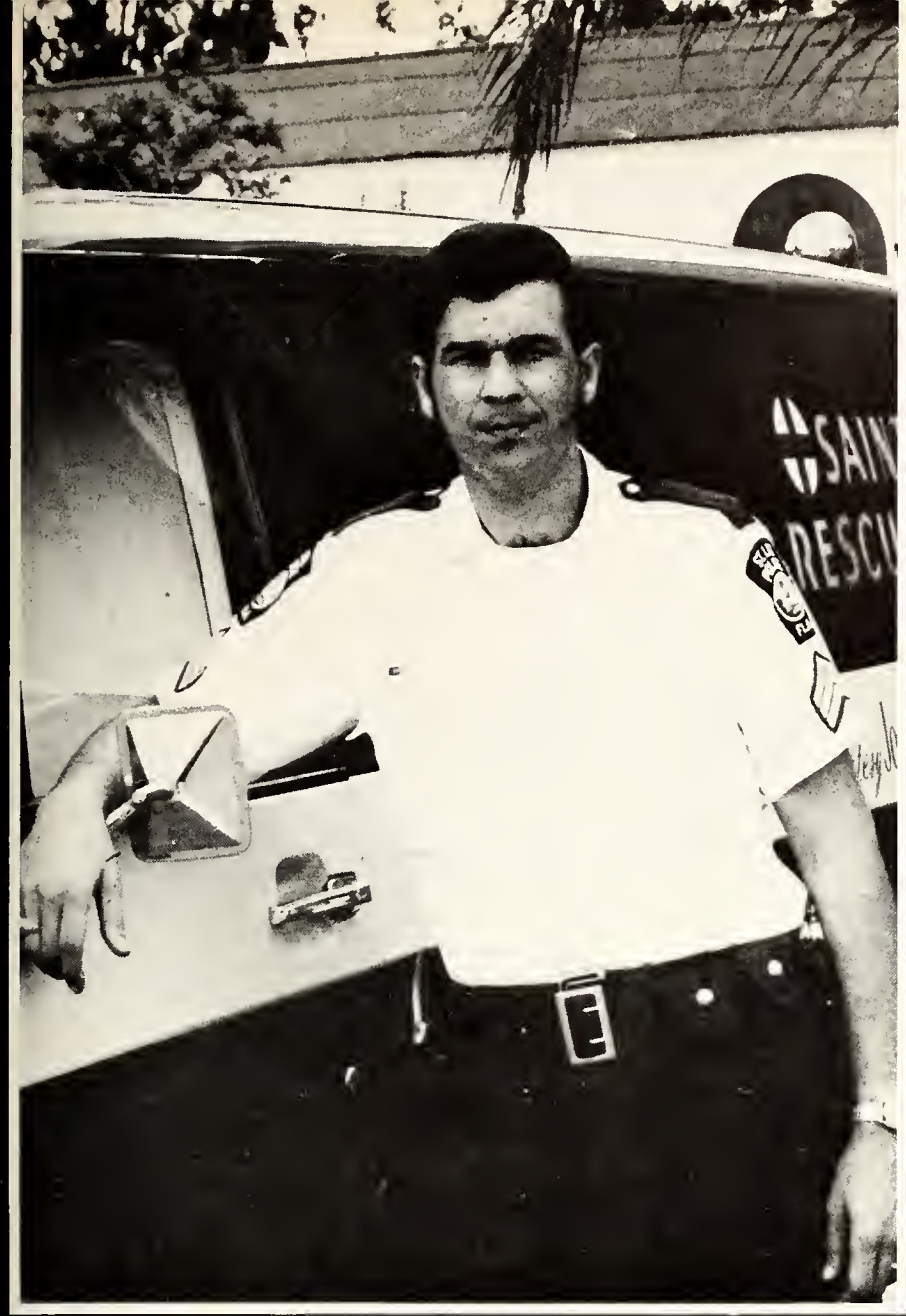

RANDY LONG
Security.

DENNIS HAYES
Pro-tem of Student Senate.

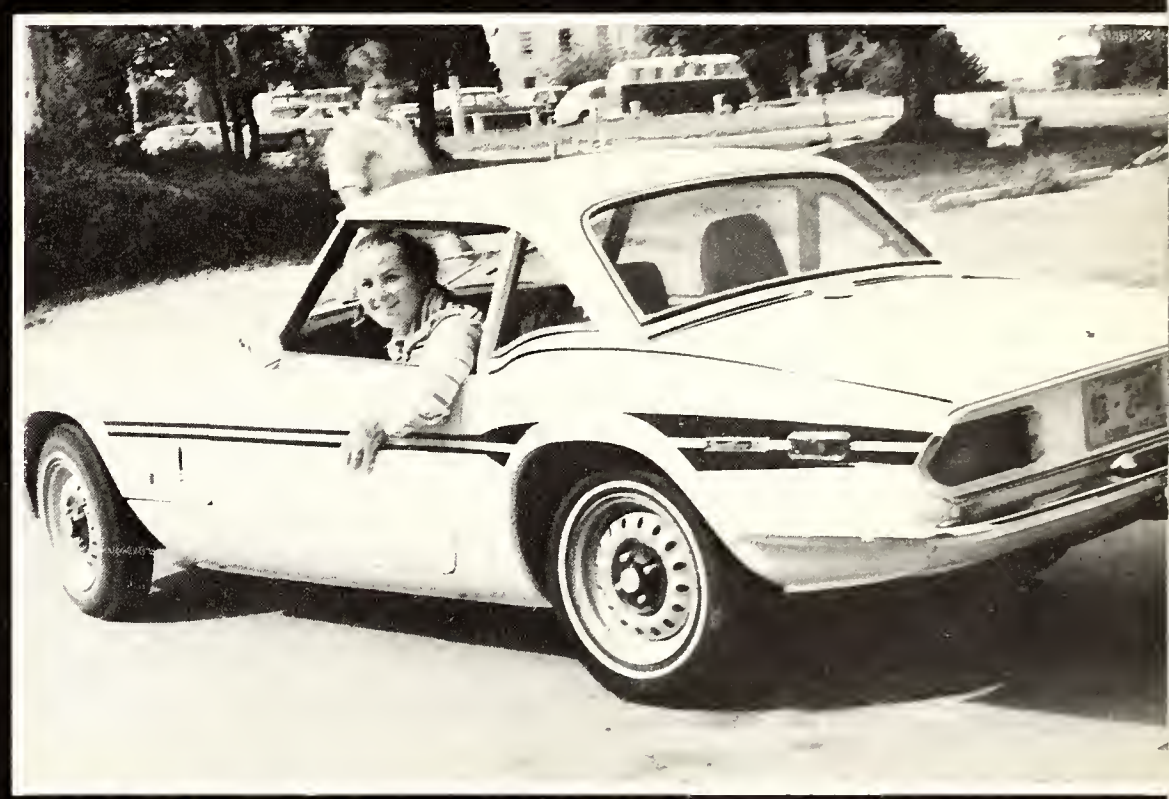

COLEEN DUFFY
Treasurer of Student Government Association.

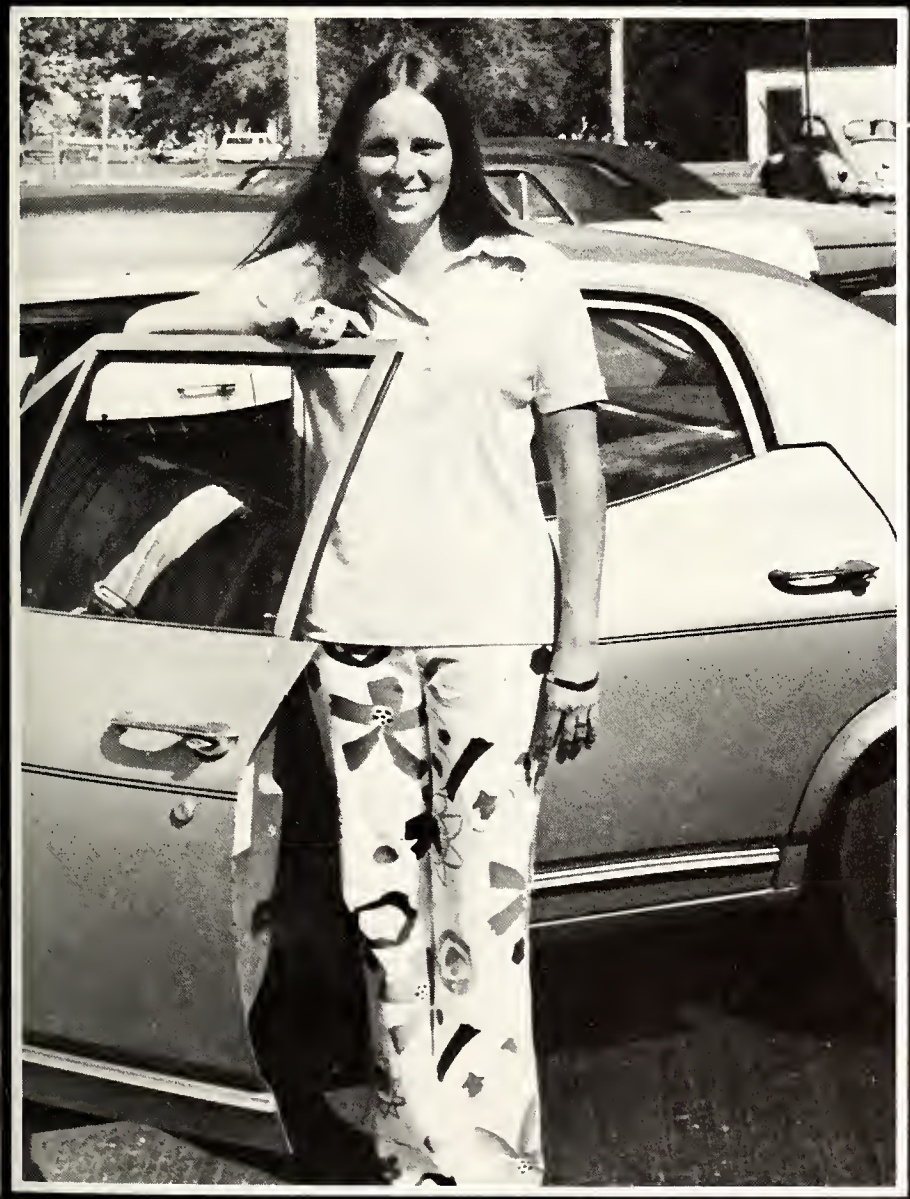

BERNIE COYNE
Senior Class President.

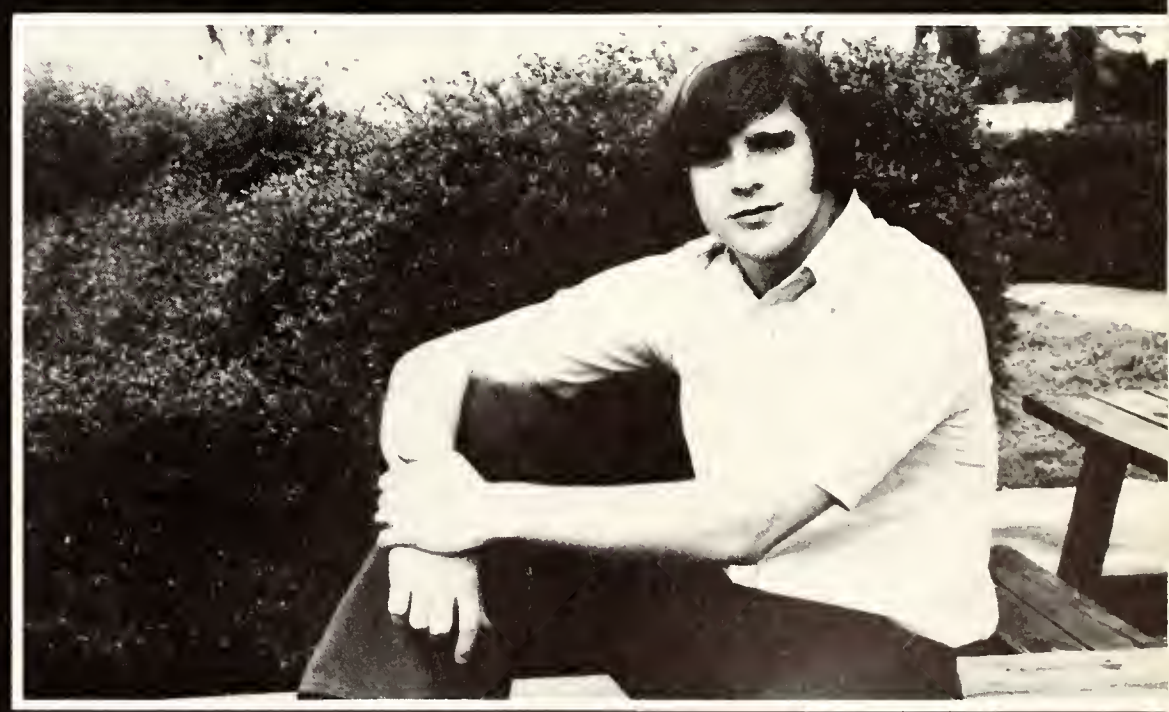

TIM MAKOWSKI
President of Phi Theta Chi.

ORGANIZATIONS

PATRICK SEERY, President, Student Government Association

WILLIAM CALLAHAN, President, Student Senate

Student Government Association

Jim Biondi
Bob Borgatti
Dorri Bostwick
Brian Brennan
Kevin Callahan
Frank Christopher
Linda Diana
Nancy Donnelly
Joanie Donahue
Bill Dorsey
David Dumont
Rosa Espinosa
Tom Ewing
Tim A. Gleason
Tim J. Gleason
Joe Grund
Vic Guariello
Judy Hainline
Dennis Hayes
Pat Henneman
Charles Hindusz
Richard Hopkins
Craig Lafferty
Jim Loiacono
Chris Lamb
Kirk McClelland
Ronnie McCluskey
John Mahoney
Ed Mallaney
Greg Masi
Carol Molnar
Dan Murray
Kate O'Connor
Rick Reidy
Betty Romano
Alice Roscoe
Elizabeth Shonter
Pat Spinella
Rick Suarez
Rita Suarez
Cathy Trice
Bill Tuson

Where's Betsy? . . . Rita who . . . No reverse . . . Well, I'm sorry . . . Ask Bill? . . . See Pat! . . . Laura, get me ext. 904 . . . Terri's coming — again? . . . Jennison's Jewel — never left the ground at X-mas . . . Well, I'm sorry . . . Meet you at Camp David, Pat . . . Office party under the water — ice — Seery's Weiners . . . About that office lampshade . . . Well, I'm sorry . . . Duffy, will you stop giggling? . . . Dennis — Brewmasters? . . . passing the buck to Kevin . . . Bill's momma — Sue Riley . . . Sr. Lucy, guess who's coming to dinner . . . Thanks for a great year . . . SGA, 72-73 . . . WELL, I'M SORRY!

COLEEN DUFFY, Treasurer

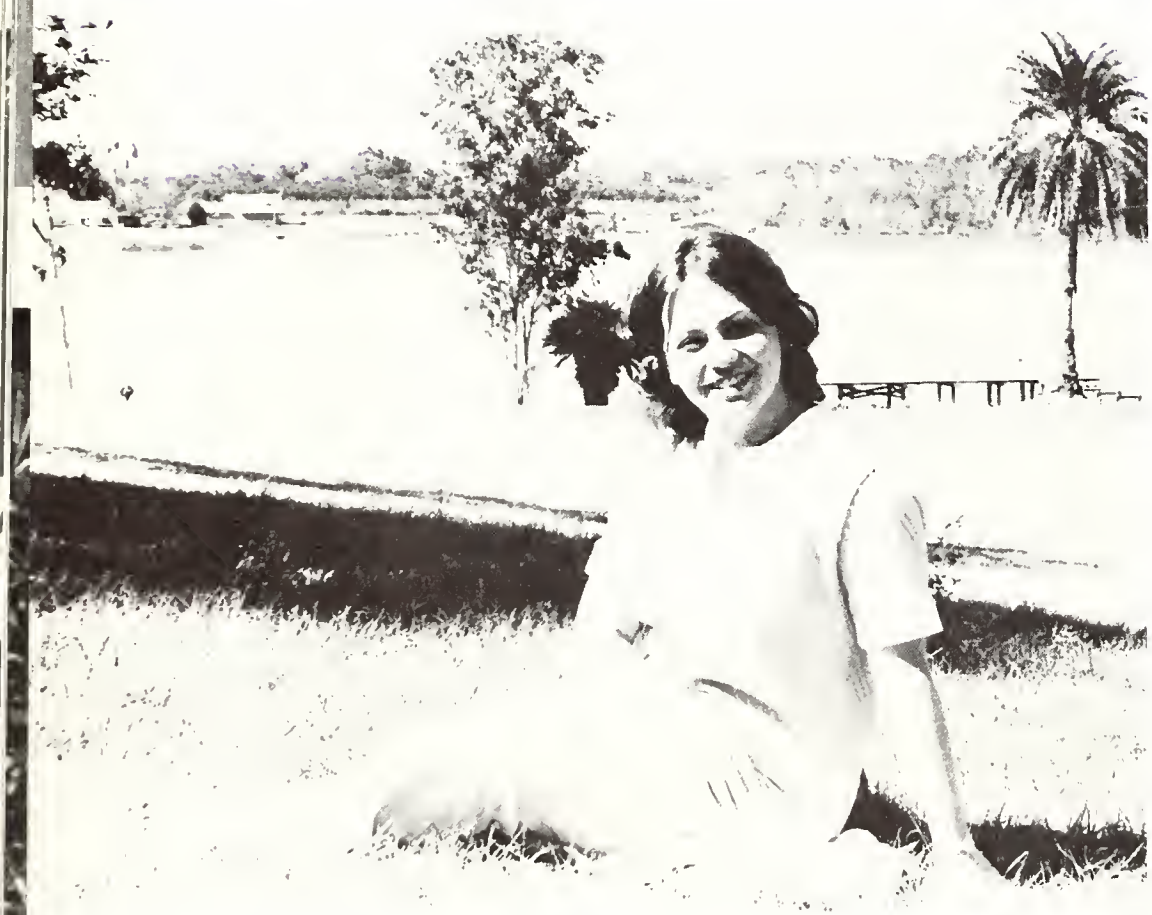

RITA SILVESTRO, Secretary

LAURA SCHOONEJANS, Secretary

Executive Board: *sitting, l. to r.* Bill Callahan, Pat Seery, Laura Schoonejans, Coleen Duffy; *standing:* Carol Molnar, John Mahoney, Frances Martin, moderator, Joanne Briarton, Terry McNamara, Charlie Ahern, Nancy Donnelly, Skip MarElia.

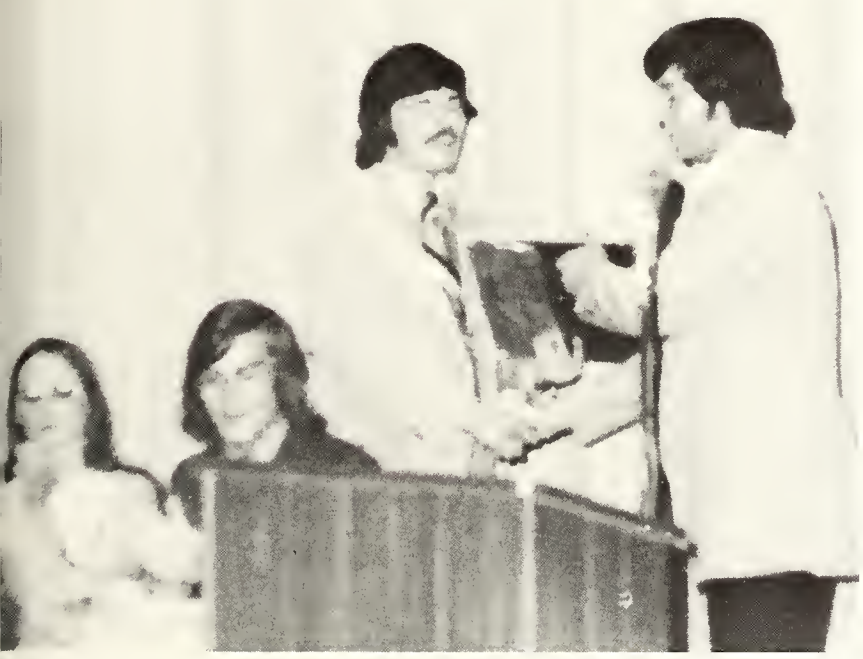

Kevin Callahan receiving his Outstanding Sophomore Male Award from Pat Seery at the annual SGA banquet.

The beginning of the year for SGA.

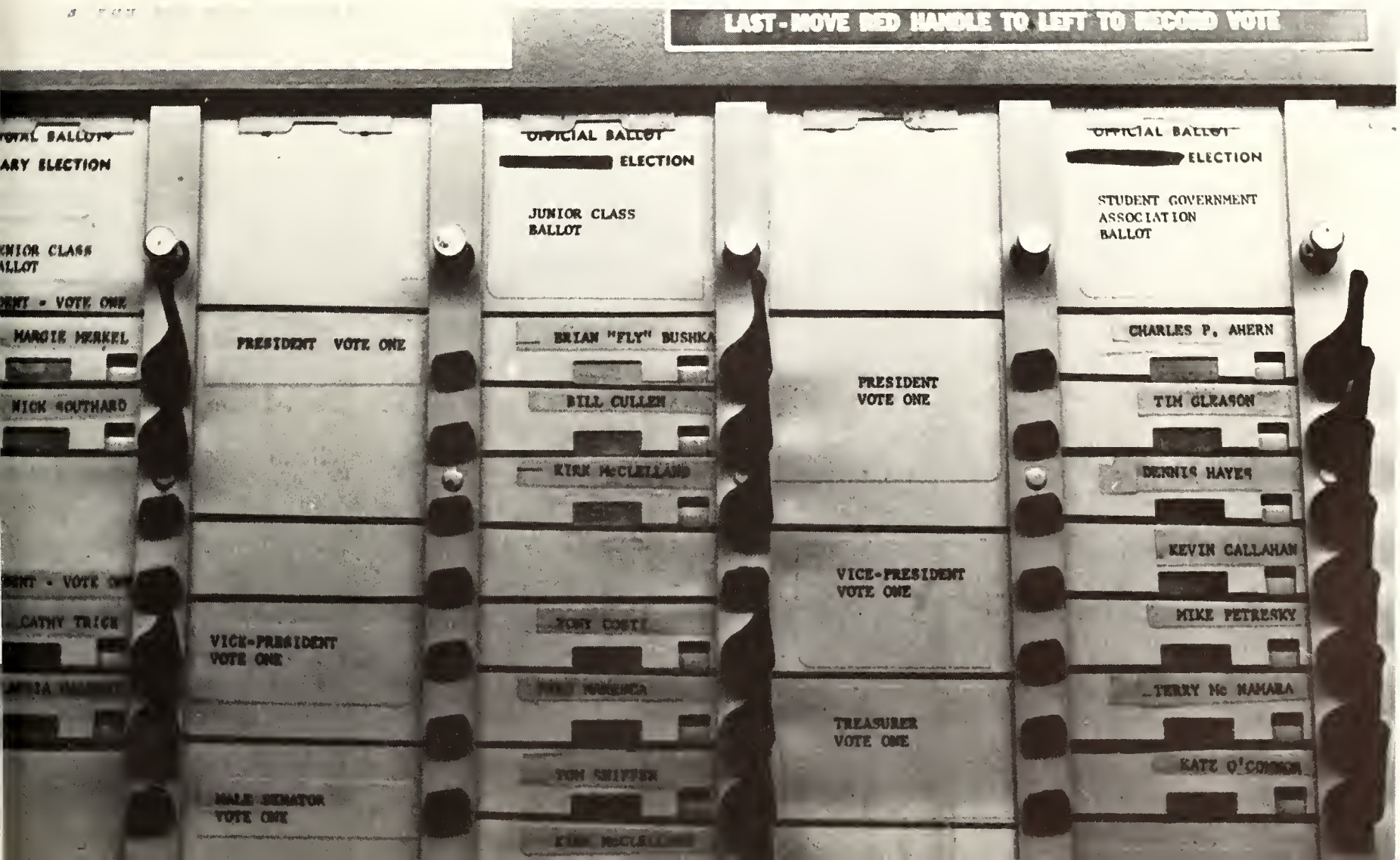

Association of Women Students

Officers: Linda Diana, Treasurer, Roseanne Stone, President, Claudia Waldrep, Vice President, Pat Spinella, Secretary.

Judges: *sitting, l. to r.* Carolyn Kenny, Jeanette Valentine, Mary Walker, Claudis Waldrep, Pat Henneman; *standing:* Ursula Steffny, Joan Cali, Yolie Munez.

Senate: *l. to r.* Cathy Laing, Linda Diana, Roseanne Stone, Claudia Waldrep, Carolyn Kenny, Marji Roberts, Cathy Trice, Pat Spinella, Betsy Allison, Peggy Russell, Cathy Gleason.

MS. ROSA FERNANDEZ, Moderator

standing, l. to r. Ronnie McCluskey, Ellie Grudzinzki, Chris Blauvelt, Connie Cherry, Claudia Waldrep, Laura Schoonejans, Ginny Murphy, Julie Oberg, Angela Palmisono; *sitting, second row:* Babs Finkenstadt, Ann Lange, Ursula Steffny; *first row:* Denise Donlin, Candy Burger.

Gamma Alpha Honor Society

The need for an honor society on the college campus this year proved to be of foremost concern to Ms. Rosa Fernandez and several coeds last fall.

With the guidance of a pilot group of organizers, Gamma Alpha Honor Society became a reality on April 3, 1973 with the approval and recognition of its constitution by the college authorities.

The aims of this group are to inspire academic achievement among its own members, and to provide service to the college community in an intellectual capacity.

Under the leadership of the five elected officers, the young women in Gamma Alpha hope to provide a great asset to the St. Leo College campus.

sitting, l. to r. Julie Oberg, President, Candy Burger, Vice-President; *standing:* Denise Donlin, Secretary-Treasurer, Ann Lange, Historian, Ginny Murphy, Parliamentarian.

Residence Hall Staffs

first row, l. to r. Claudia Waldrep, Peggy Russell, Ms. M. Snyder, Pat Spinella, Cindy Baker; *second row:* Cathy Laing, Marji Roberts, Coleen Duffy, Roseanne Stone, Martie Boyle.

first row, l. to r. Steve Korts, Richard DeLuca, Mr. Louis O'Gorman — Dean of Men, John Calicchio, Vince Buttiglier; *second row:* Charles Ahern, Bill Cuff, Dan Tilka, Bob Cabot, Ed Quill, Fr. Wilson DeForde.

Music Educators National Conference

l. to r. Judi Lesak, Larry Bucher, Lee Pollitt, Aimee Beauchamp, Laura Castaldo, Scott Crowson, Maryilyn Shafer, Curtis King, Tina Trematerra, Denise Hussey, Kevin Burns, Claudia Waldrep, Jeffrey Brown, Ken Young, John Bowen, Maurice Beall, Jill Goodie, Mr. John Higgins, Moderator, Frank Maddlone.

back to front: Larry Bucher, President, Claudia Waldrep, Vice President, Laura Castaldo, Treasurer, Lee Pollitt, Secretary.

Campus Court

l. to r. Sr. Lucy Faciane, Bob Shea, Vice-President, Tim Gleason, President, Denise Donlin, Secretary-Treasurer.

sitting, l. to r. Sr. Lucy Faciane, Bob Shea, Tim Gleason, Denise Donlin, Dr. Robert Peterson; *standing, first row:* Joan Cali, Claudia Waldrep, Cindy Mudd, Ms. Maura Snyder, Mr. Ed. LaChance; *second row:* Charles Ahern, Bill Cuff, Bob Sheridan, Mr. Allan Powers.

Circle K

Denver International Convention . . . Number 2 . . . Smoker 73 . . . Where are they???? Princess Martha? . . . Jock for President . . . Slave Auction . . . A face from the past plus one . . . Work days . . . More work days . . . Scoop . . . District Convention . . . Miami Playboy Club . . . Big George gets Number One . . . Big Show . . . Outstanding Organization again . . . Don Ron Party . . . Peeks . . . Golf Raid? . . . See you in Miami.

Mr. Allan Powers, Kiwanis advisor, Jim Knight and Kate O'Connor with their second place trophy won in National Circle K Competition.

l. to r. Rick Mulvihill, Treasurer, Bob Borgatti, Corresponding Secretary, Jerry Barbini, Vice President, Carol Molnar, Recording Secretary, Owen Wilson, President.

l. to r. Mr. Louis O'Gorman, Emily Burroughs, Jim Knight, Denise Hussey, Jerry Barbini, Ann Willis, Kate O'Connor, Carol Molnar, Bob Borgatti, Owen Wilson, Tina Trematerra, Terry Visek, Dave Dumont, Rick Mulvihill, Louis Dioguardo, Ron Rudolph, Linda Rudolph, George Frye.

Carver Heights Saturday Recreation Program

Phi Delta Omega

Phi Delts . . . Air Raid . . . Where's Phantom? . . . Frank Snow . . . Brewmaster . . . Take a lap . . . Fly's party . . . You're gross, Enot . . . Imitate Nick . . . Omega Bowl: Blue vs. Gold . . . Joni's trailer . . . Look at the grease . . . Weber College . . . 51 . . . Hocus pocus . . . Rat-Bat- . . . Starcks Motel . . . Duke . . . The Hear . . . Fat City . . . T.C. in love . . . Smokestacks . . . Bull . . . Dollar for a party . . . King of the hill . . . 43 strong . . . We're together . . . And don't forget it.

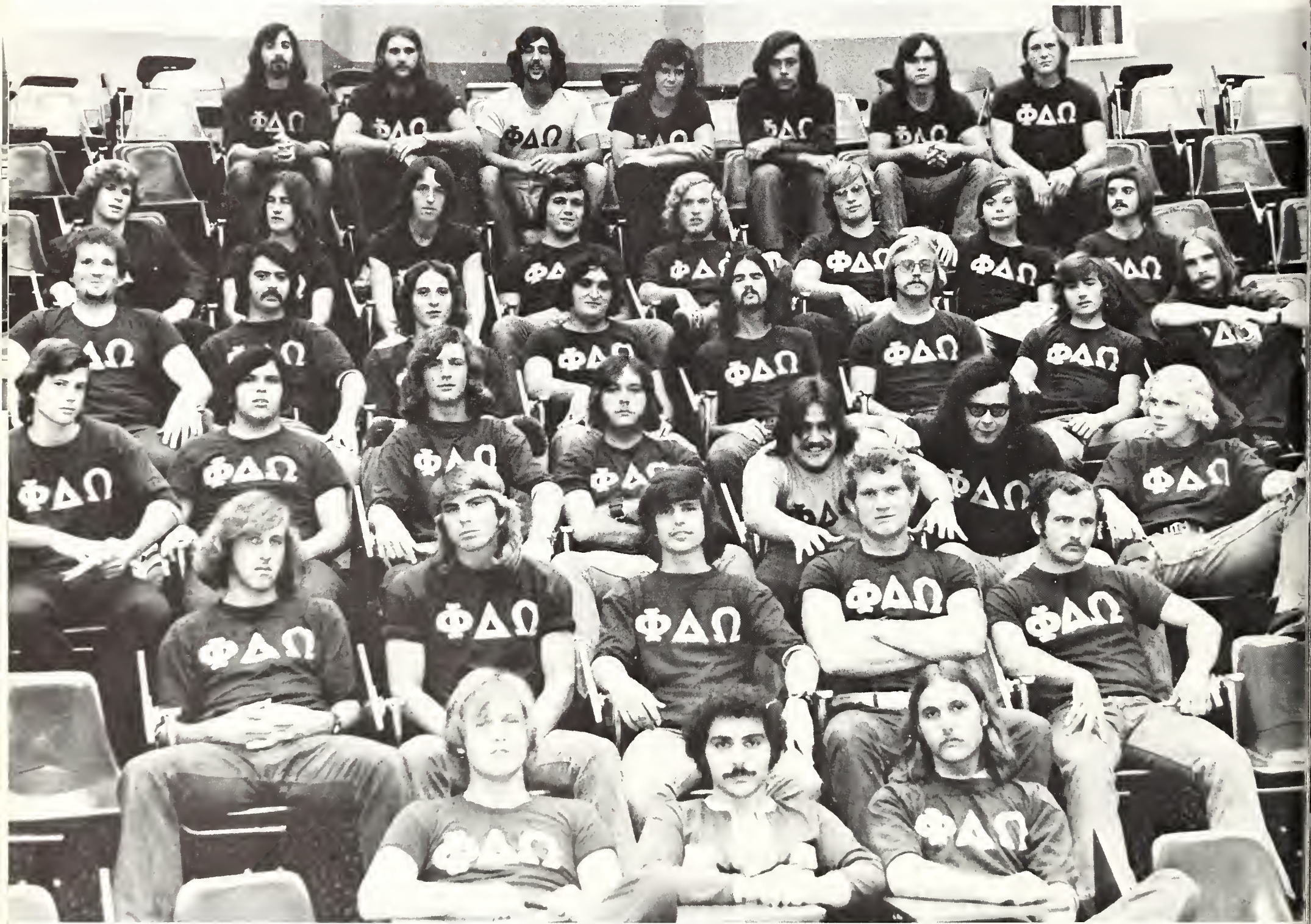

first row, l. to r. Nick Southard, John Grossi, moderator, Mike Petresky; *second row:* Fran Hayden, Mark Chuhinko, Brian Bushka, Dan Starck, Chuck Henderson; *third row:* Greg Herbert, Rich Maline, Jerry Williams, Warren Azzara, William Demeter, John Abreau, Brad Duckworth; *fourth row:* Sal Bartolotta, Bob Kane, Jim (Crazy), Tony Costi, John Barry, Jerome Enot, Tom Sniffen, Phil Knudsen; *fifth row:* Scott McMillan, Aron Bowlin, Bill Cullen, Bill Manders, Pig Pen, Mike Cunningham, Richard Biggs, Luis Rosado; *sixth row:* Steve Conklin, Steve Engles, John Tarabocchia, Greg Mellar, Skip Mar Elia, Blair Murphy, Jeff Clausen.

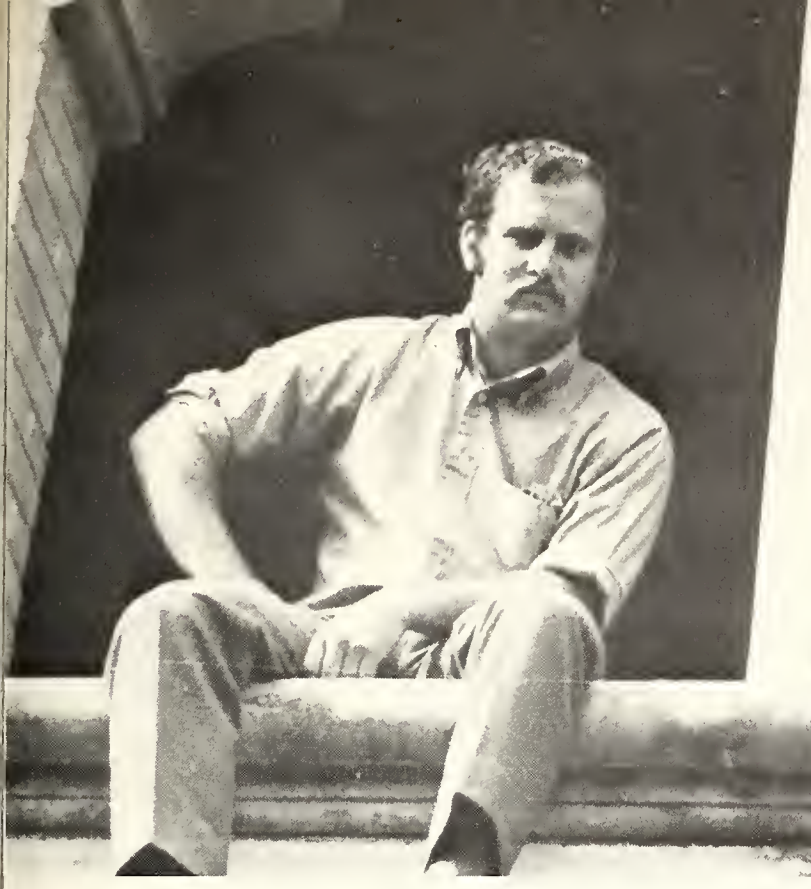

l. to r. Dan Starck, Sergeant at Arms, Mike Petresky, Vice President, Nick Southard, President, Jerome Enot, Secretary, Chuck Henderson, Treasurer.

Human Relations Organization

first row, l. to r. Cathy Gercich, Eileen Quinn, Kathy Clancy, Michael McMullen; *second row:* Marie Cavall, Richard Scarsella, Helen Romfh, Jean Hall.

Rescue Squad

l. to r. Steve Griffith, Mike Ligouri, Janice Beucher, Richard Anselmo.

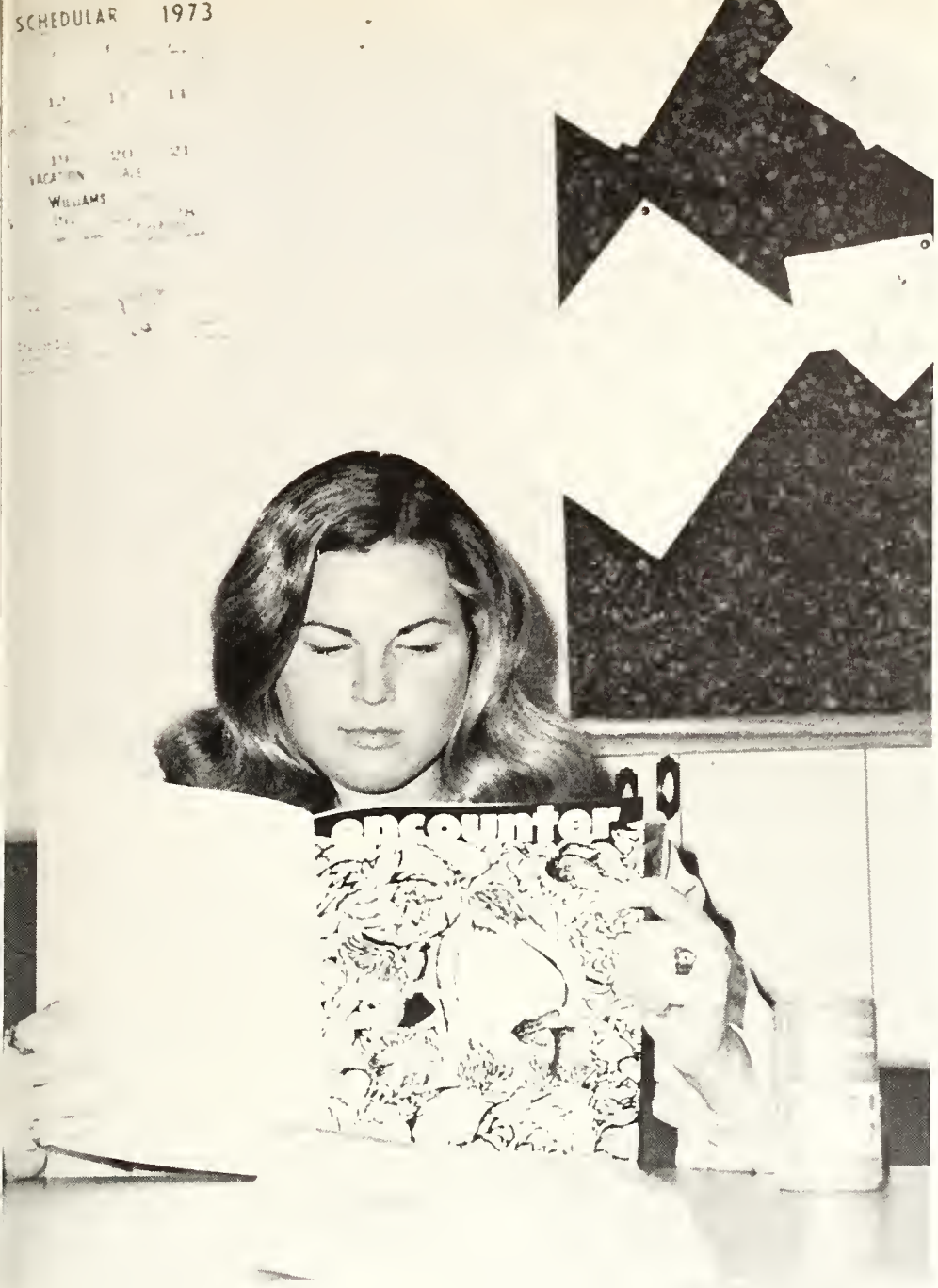

Encounter

COLEEN DUFFY,
Editor

Publications Board

standing, l. to r. Angela Palmisono, Sr. Lucy Faciane, Mr. Allan Powers, Jim Biondi, Coleen Duffy, Br. Bernard OSB; *sitting:* Ms. Maura Snyder, Bill Callahan, Pat Seery, Pat Spinella.

The Lion

Published by and for the students of Saint Leo College

Saint Leo College, Saint Leo, Florida 33574

SAINT LEO FLA.

Nonprofit Org.
U.S. POSTAGE
PAID
PERMIT No. 2

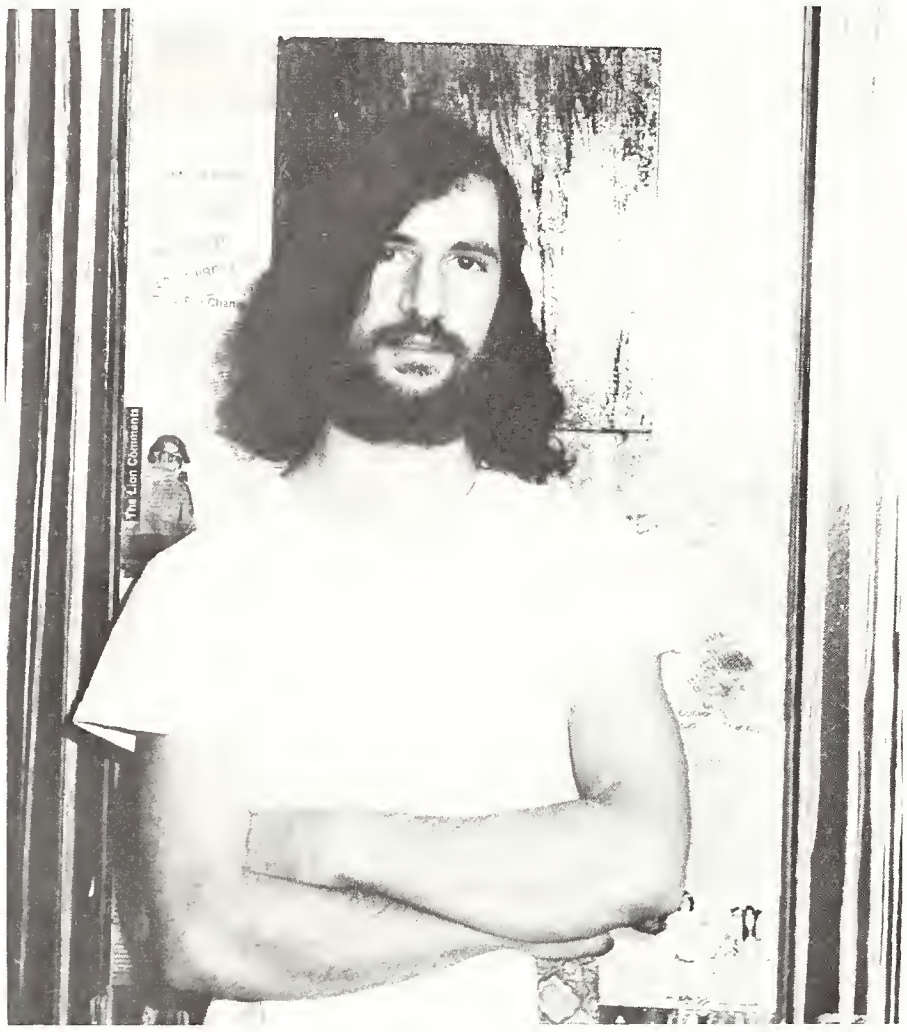

JIM BIONDI, Editor

l. to r. Gene Copeland, Joe Grund, Chris Lamb, associate editors

JOHN SHERROW, Photographer

MAURA SNYDER, Advisor

MONARCH

Sr. Lucy, Maura Snyder, Gene Copeland, and Bob Morris at the MONARCH dinner.

Laura Hamill, Chris Lamb, guests Pat Seery and Betsy Allison and Joe Grund also were in attendance at the dinner in honor of Sr. Lucy.

Jim Biondi presenting Sr. Lucy with a folder of this year's newspapers.

Golden Legend

AL CASTALDO, Photographer.

JOHN SHERROW, Photographer.

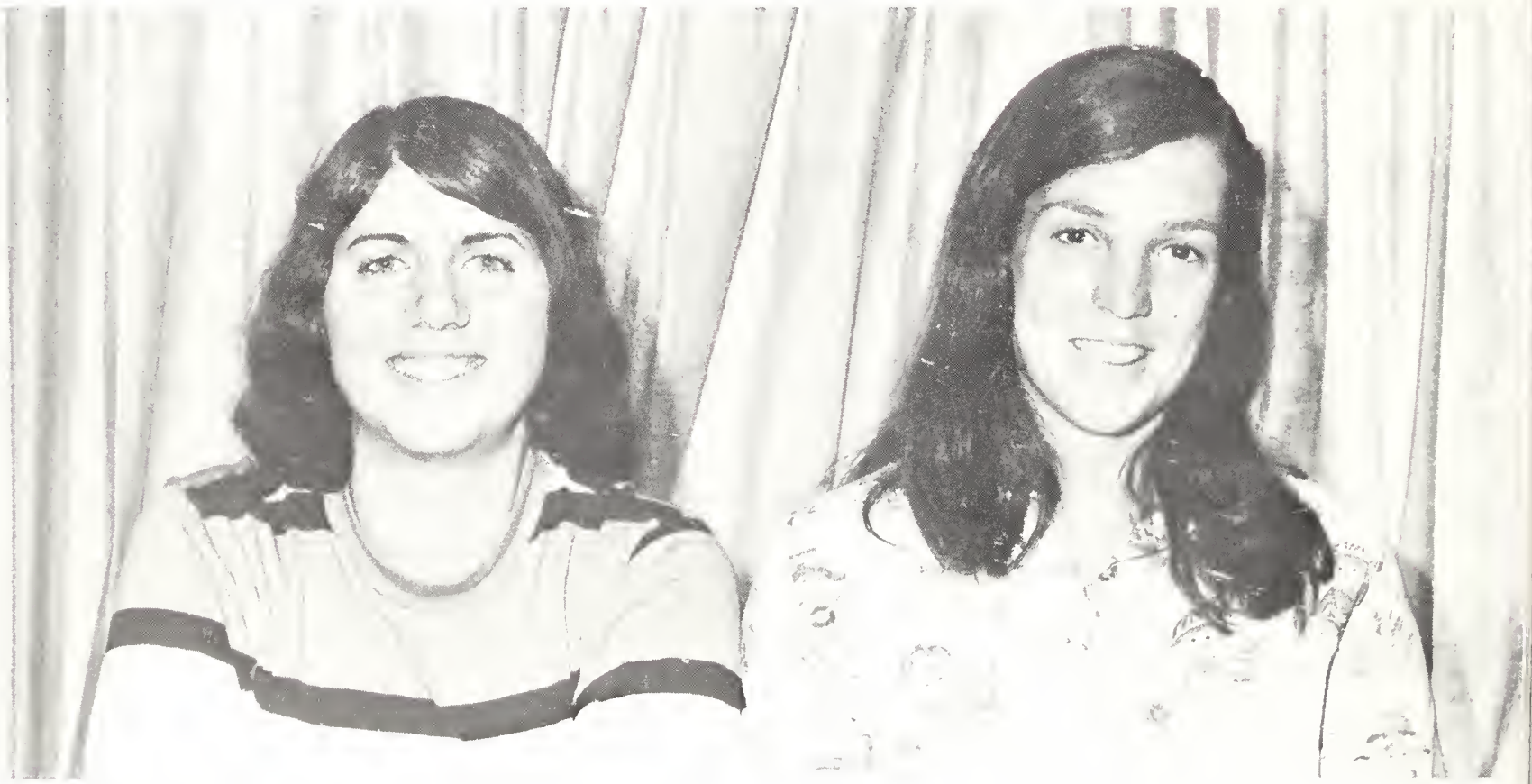

l. to r. ANGELA PALMISONO, Editor, MARJI ROBERTS, Associate Editor.

BR. BERNARD, O.S.B., Advisor.

sitting, l. to r. Esther La Canfora, Janet Kutza, Nick Nolan;
standing: Ronnie McCluskey, Cindy Swiacki, Chris Blauvelt, Peggy Russell, Pat Spinella, Ursula Steffny, Colleen Duffy.

SECTIONS

Dedication
Ronnie McCluskey

Faculty
Helen Romfh
Sr. Patricia Anne, O.S.B.

Features
Nick Nolan

Organizations
Janet Kutza

Greeks
Marji Roberts
Denise Medland
Janet Criscione

Sports
Cindy Swiacki
Peggy Russell

Underclassmen
fresh. Pat Ferguson
Becky Wright
soph. Debbie Decker
Cindy Pew
jr. Esther La Canfora
Diane Pelczar

Art Editor
Chris Blauvelt

GREEKS

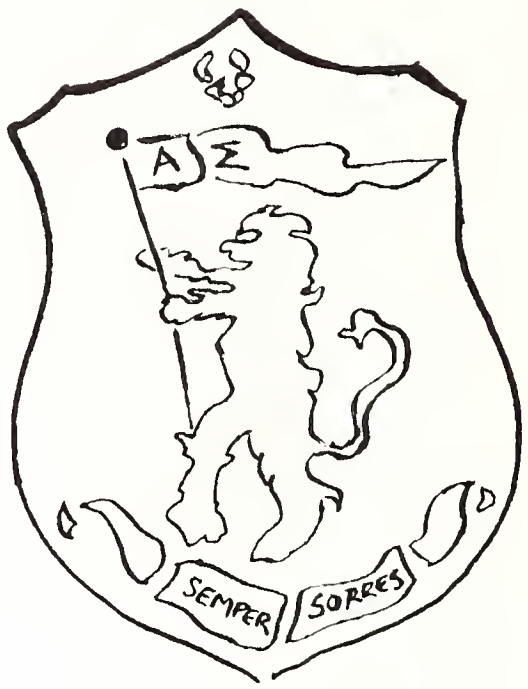

Alpha Sigma Chi

Phi Theta Chi

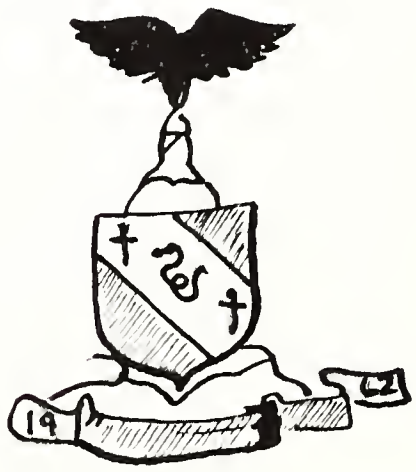

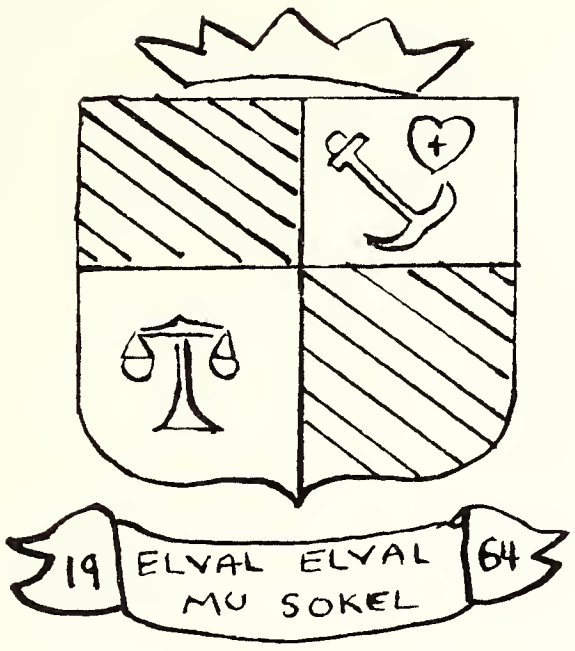
19
ELVAL ELVAL
MU SOKEL
64

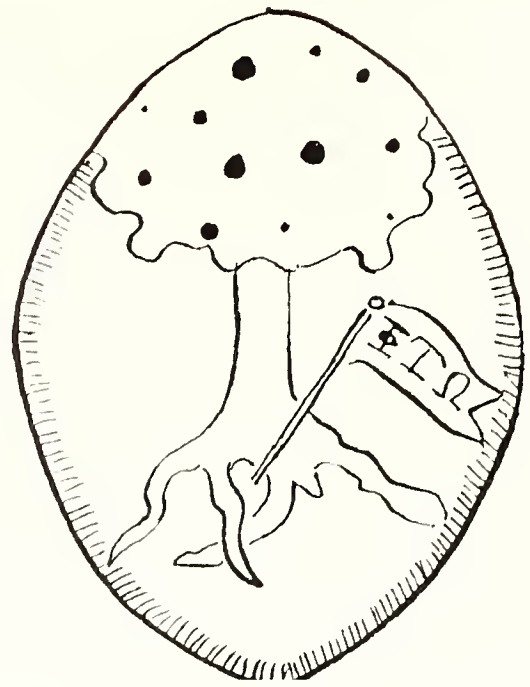

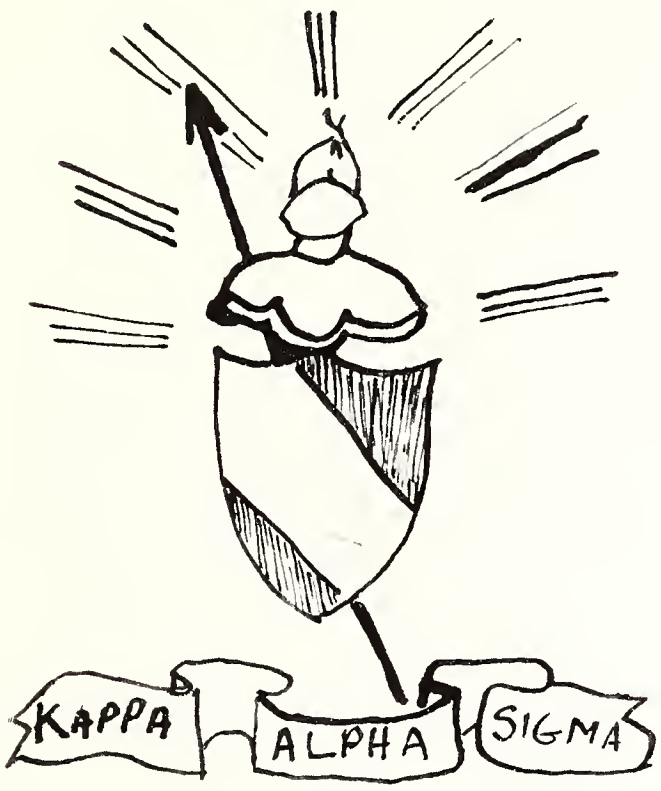
KAPPA
ALPHA
SIGMA

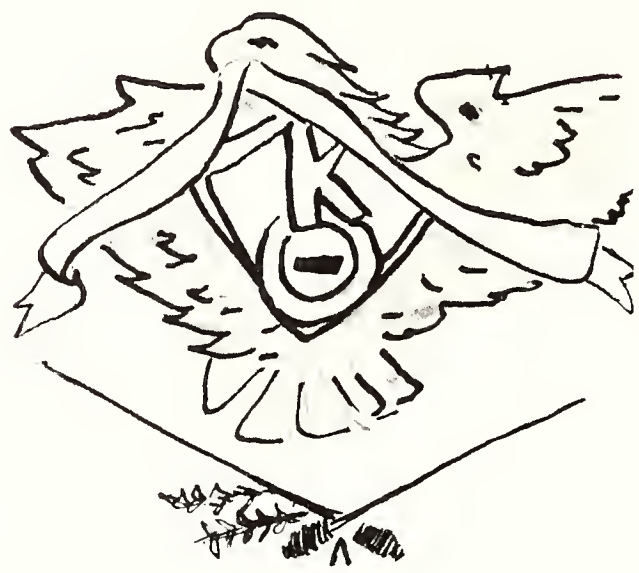

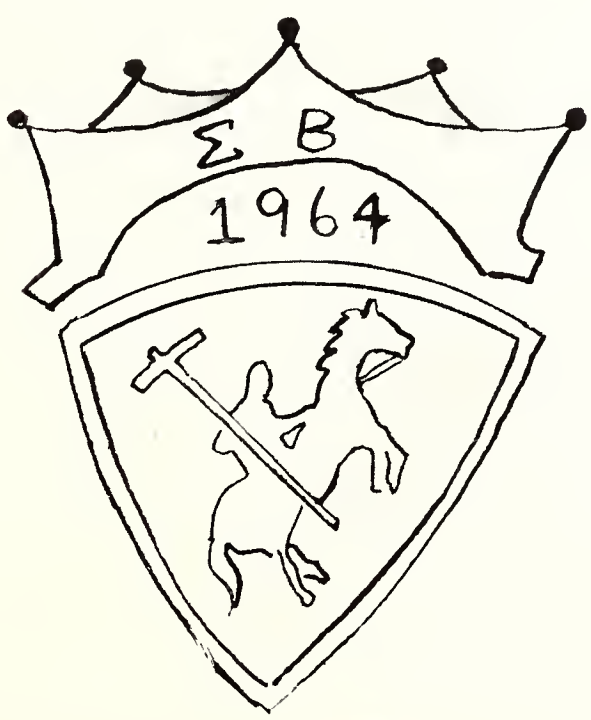
Σ B
1964

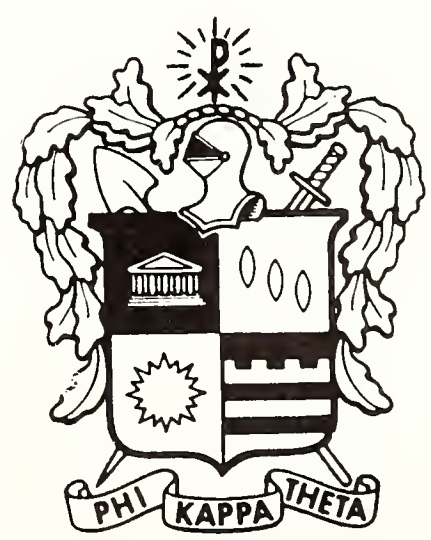
PHI
KAPPA
THETA

first row, l. to r. Tony Gerbino, Tim Makowski, Matt McConnell, Bill Tully, Mike Buckley, Jack Taylor, Bill Cullen, Steve Guinter; *second row:* Charlie Ahern, Mike Lombardy, Mike Santoro, Jack Metz, Carmen Santoro, Bill Thompson, Ken Vindeni, Jim Mulligan.

Inter-Fraternity Council

Officers: Jim Spiniello, Secretary, Mike Santoro, Athletic Director, Marty Truchon, Vice President, Bill Cuff, Sgt. of Arms, Terry McNamara, President, Charlie Wooters, Treasurer, Fr. Wilson DeForde, Moderator.

Panhellenic Council

Officers: Anne Kemesis, Parliamentarian, Sissy Sobol, Recording Secretary, Donna DeLord, Treasurer, Roseanne Stone, Vice President, Joanne Briarton, President.

standing, l. to r. Rosie Leandri, Sissy Sobol, Barbara Bodor, Janice Gale, Twig Torreggiani, Bernie Coyne; *sitting:* Roseanne Stone, Betsy Markford, Julie Stetler, Sandy Spadafora, Bunny Frayne, Marji Roberts, Bev Hall, Deni DiMisa, Heather McCarty, Donna DeLord, Anne Kemesis, Fran Vinson, Joanne Briarton, Dorri Bostwick.

first row, l. to r. Bunny Frayne, Carolyn Kenny, Bernie Coyne, Chris Sasnauskus; *second:* Cathy Trice, Roseanne Stone, Mary Bapst, Elisa Cahill; *third:* Paula Troup, Joanne Briarton, Yoli Muniz, Shelley Seamans, Karen Casey, Sheryl Henry; *fourth:* Linda Diana, Deni DiMisa, Ellie Grudzinski; *fifth:* Denise Medland, Ursula Steffny, Janice Beucher; *sixth:* Marji Roberts, Mrs. Keller, Bev Hall.

Alpha Sigma

"Green Acres" . . . Best Pledge — Karen . . . Pipe Down! . . . Dated Bash? . . . Top heavy . . . On the couch, huh? . . . Emergency, 2 a.m. . . . What housemother? . . . Who's Who — Bernie and Roseanne . . . What pledge hats? . . . Fearsome foursome . . . What sorority weekend?? . . . A sterling silver duck? . . . Cheerleader of the year — Deni . . . Gotta cut down on the candlelights . . . Pillows in the library . . . Deni — outstanding Greek executive . . . I feel pretty and proper and gay . . . Polish Mafia Power . . . But I'm not a theatre major (?) . . . Here comes the blue boat . . . Linda — Outstanding Female Student . . . Cathy — Outstanding Junior Female . . . Thanks and love to Mrs. Keller.

l. to r. Joanne Briarton, Corresponding Secretary, Bernie Coyne, Vice-President, Linda Diana, Treasurer, Deni DiMisa, President, Carolyn Kenny, Parliamentarian, Cathy Trice, Recording Secretary.

first row, l. to r. John Pellicci, Dick Jennison, Carmen Santoro, Vinny Biggane; *second row:* Mr. Ed LaChance — moderator, Matt McConnell, Al Buchanan, Sal Mucario, Jim Mulligan, Bill Cuff, Bob Conroy, Bob DiNucci, Vinny Harmon; *third row:* Pat Brannigan, Mike Booth, Charlie Hanretta, Rick Ammean, Bill Fanning, Bill Mellen, Kevin Metsch, Bill Breen, Dennis Bogle, Carmine Sesa, Jay Mercantante, Pat Seery; *fourth row:* Richie Longhi, George Brown, Fred Maresca, Bob Pote, Bill McGoldrick, Bill Cullen, Tom Altieri.

Alpha Sigma Chi

Browntide . . . George, you seen brother who? . . . Plimpton, Doc, Pretty Boy, DiNuch, think you caught a buzz? . . . Cul-hen. . . . Relate, boy, relate . . . Carmen, Rick, Conley . . . How do we look tonight; huh? . . . Plant, Gan Longhi, Rare Earth, Brannigan, Kareem, Johnny . . . King Mellen's Nude Review . . . Cuffer, Goon, Mad Hatter . . . Breen, See Mr. O'Gorman . . . Michael, Michael? . . . Bob who? . . . Pumpkinman . . . Trix are definitely for kids . . . K of C . . . Dan Cannon . . . Mondo'll take care of it . . . Muttley . . . Anyone seen the bench? . . . Negative, Pote, negative . . . Big Al, McKee, Joe who? . . . Windell, Matthew M. McConnell, F . . . Alright! . . . Skunk, Big Norman retires . . . Stumpy and Ed Mark'n them in the RED . . . COCAINE . . . Let us go into the darkness . . . and do what we must!

Officers: John Pellicci, Sgt. at Arms, Dick Jennison, Vice President, Bill Cuff, Secretary, Rick Ammean, Ch. of Committees, Carmen Santoro, President, Sal Mucario, Treasurer.

first row, l. to r. Betsy Markford, Heather McCarty, Kathy Donnellon, Theresa Martin, Alice Roscoe, Debbie Muscarella, Kathy Elixson; *second row:* Cathy Gates, Rita Silvestro, Janet Kutza, Noreen Lehner, Diana Dickinson, Barbara Bodor, Lynn Cross; *third row,* Sissy Sobol, Janice Gale, Anne Kemesis, Alice Moriarity, Sue Biega, Karen Dragna, Rosie Leandri,

Anne Malone, Lisa Stryker, Donna DeLucas, Maryann Egan, Valerie Chuhinko.

Officers: Janice Gale, Vice President, Rosie Leandri, Treasurer, Heather McCarty, President, Donna DeLucas, Recording Secretary, Maryann Egan, Corresponding Secretary, Anne Malone, Parliamentarian.

Delta Phi Delta

Outstanding Sorority 1972-73

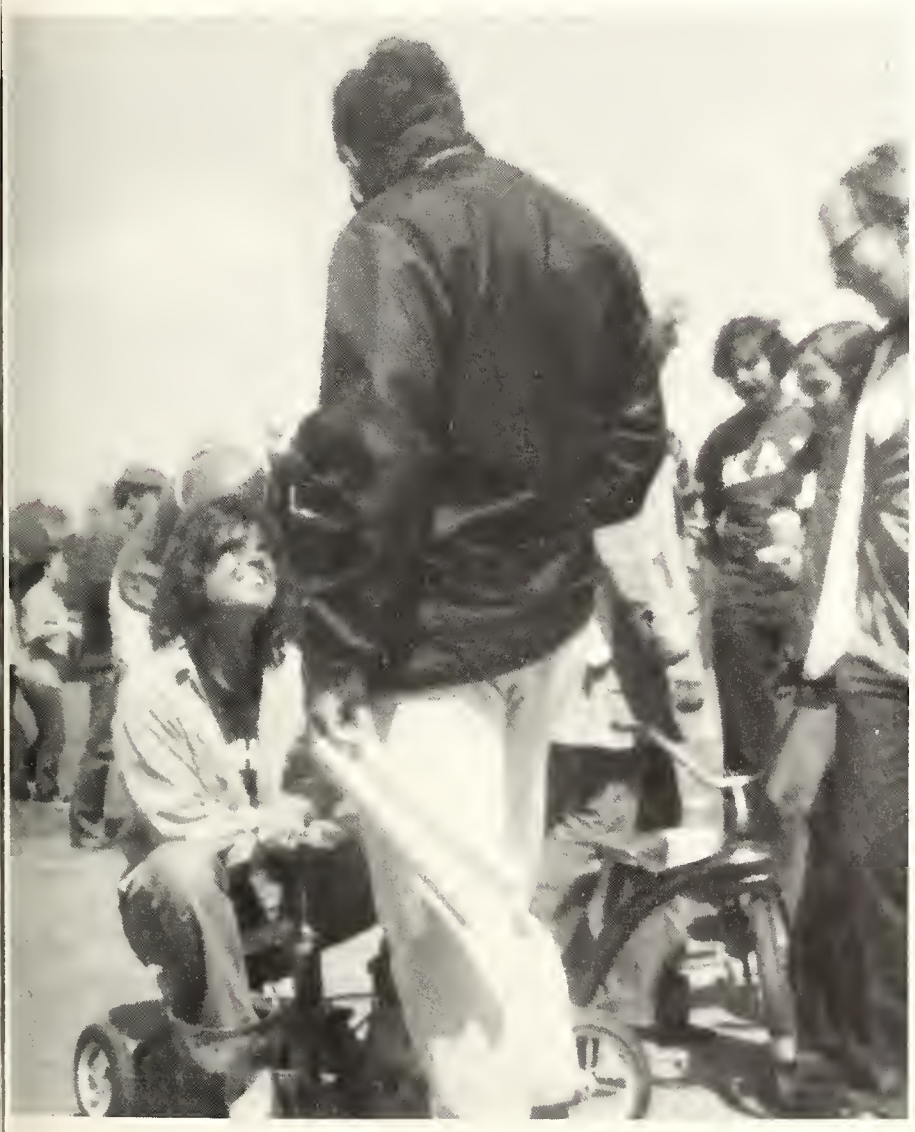

The old ladies . . . Sharing and always caring . . . Gatesy's whistle . . . And if you ever forget it, they're always there to remind you . . . Heather — Greek Goddess . . . Anne K. — first runner up . . . Coach Gary . . . Your's Father's Mustache . . . Donna finally learns the can-can kick . . . Rita Ka-Boom . . . Who's after Alice's scarf now? . . . Hot pretzels . . . Raggedy Ann and Raggedy Andy . . . Bill Bailey, please come home . . . Capture at 6:00 a.m.? . . . Emergency meeting on April 1st . . . We're number three — again . . . Where's the slats in Heather's door? . . . What happened to your knees, Lynn? . . . Cheese and wine party at Donna's trailer . . . Spaghetti dinner with Mama Leandri . . . 25 waitresses ready to go? Lachoochee . . . Mut-face . . . Hey Lu, 42 . . . Valerie and Maryann sure ate a lot at the Sweden House . . . "Heart of my Heart" . . . Headliner . . . "My Way" . . . Chris is here again . . . Quartmobile — Buddies . . . Bring the keg to the trailer . . . If you can't take a joke . . . "Hard Hearted Hannah" . . . Rosie and Annie, honorary sisters . . . 10 mile walk for Alma Cienfuegos . . . Playgirl and Playboy . . . The lady in RED!

Kappa Alpha Sigma

"Relating and Concurring" . . . What's Happen'n? . . . Bird and Brew . . . Philanalist club trip . . . Mummers Day Parade . . . Insane pipes . . . 54 kegs first semester . . . Our sweetheart Anne . . . Let's go faulk-Anne . . . Party with Delta . . . Pledging, Mr. Z . . . Sweetheart dance . . . Root raising with Alpha Sigma Chi . . . Charlie's stuck in the groves again . . . Mutt-diving in the keys . . . Mark Stewart, where are you? . . . I.F.C. bash . . . Wooster Boys . . . 200 club . . . Let's have another party . . . Short people can rule the world . . . Good times, parties . . . Graduating brothers . . . Another good year, carry on brothers.

Officers: Jim Pentland, Member at Large, Jack Taylor, President, Jim Cavanaugh, Sgt. at Arms, Rich Catalano, Secretary, Steve Guinter, Treasurer, Jim Fahey, Vice President.

first row, l. to r. Terry Doyle, Barry Pandiani, Jim Fahey, Tom Romano, Jack Zoller, Ken Silkie, Steve Guinter, Jack Taylor, Terry McNamara, Jerry Butler;

second row: Dennis Faulk, Tony Albanese, Dennis Hayes, John Hayden, Steve Byrne, Mark Bapst, Rick Mente, Jim Fisher, Donald Gibson, Bruce Boland; *third row:* John Ring, Roy McNally, Jim Pentland, Brian Cody, Peter Kennedy, Tom Confrey, Dennis Neary, Donald Durheimer, Bill Vanderbilt, Scott Butto, Dick Lonnie, Dennis Krisch; *fourth row:* Jim Roper, Charlie Ahern, Rich Catalano, Ed Markey, Jim Cavanaugh.

Officers: Tim Gleason, Vice President, Mike Santoro, Treasurer, Mike Lombardy, President, Jerry Vertucci, Sgt. at Arms, Jim Byrne, Secretary.

sitting, l. to r. Bob Eaton, Mike Purpura, Jerry Seevers, Mike Santoro, Dan McCurdy, John Koniw, Gary Brown, Lou Theodorou, Mary Beth Cefalo — Sweetheart, Jim Zakoor, Jerry Arbaszewski, Paul Reinert, Bill Heckett, Kirk McClelland; *standing:* Bob Calla-

Kappa Theta

Zoom . . . To the keys . . . what did you say about my brother? . . . Get it notorized . . . Let's all have a clap for Floyd . . . Don't call me cheesy . . . One a day Bob . . . Tucci's crash course . . . Chug it, Joe . . . Peg of my heart . . . Got a cold Bush . . . Futz Fish Farm . . . Let's Bookie . . . Social Frank . . . Yuph . . . Hi Spunky . . . That's Fredi Brother . . . How's your hammer? . . . Swamp Rat and Zero . . . Keep your hands off her . . . The Mary pledge class . . . Mr. Spotless . . . Moe is coming . . . Edgar . . . Our international brother . . . Bozo at 10, 000 feet . . . Lou's cuban crisis . . . Do you want to split a cuban? . . . You need a date . . . Goofers for Scourby . . . Gleason's at San Ann Cafe . . . Looouie . . . The Prince or Bop the machine . . . Thanks for the house Jerry — Mike and Lou, Good Parties . . . No scruples, morals or principles . . . I'll fight ya . . . Ricky Nelson runs the 440 . . . Here's Mel . . . Mutley . . . the hillbillie from New York . . . M.B. our Sweetheart . . . Honorary Porky . . . Congratulations, all Graduating Brothers . . . Best of luck to Bill, Jimmy and Paul on your marriages.

han, Fr. Jude Krogol — moderator, Jim Bavetta, Mike Bolasevich, Jim Lynch, Rod Mervicker, Tim Gleason, Bob Farley, Dan Murray, Dennis Mullen, Wayne Menzenski, Frank Del Torto, Jay Garbero, Mike Lombardy, Dan Davenport, Jim Byrne, Jerry Vertucci, Bill Dorsey, Mike Lacy, Ken Miraglia, Joe DiMascio.

kneeling, l. to r. Randy Johnson, Rick Reba, Jimmy Anderson, Jim Crane, Darryl Schurman, Angel Lebron, Carmine Picciano, Ken Vindeni, Bob Borgatti, Dave Nasca, Greg Masi; *standing, first row:* Abbot Fidelis, J. Dunlap, O.S.B. — spiritual advisor, Ed Tammany, Tom Smith, Jim Filippeli, Jim Loiacono, Chris O'Brien, Bill Dalton, Clay Verge, Ed Glazewski, Scott Crowson, Ed Hoy, Doug Madden, Tony Sparacio, Chris Caputo, Ree Guarriello, Kevin Mulholland, Bob Shea, Jim Finamore, Bill Thompson, Vic Guarriello, Rich Beardsley, Steve Korts, Rich McDonald, Jeff Hergen, Vince Buttiglieri, Al Castaldo,

Dr. Anthony Zaitz — moderator; *second row:* Rich Corthell, Steve Suarez, Joe Valenti, Kevin Corbett, Richie Hopkins, Bob Ulrich.

Phi Kappa Theta Outstanding Fraternity 1972-73

Here we go again . . . "I saw God" . . . Budman's out Mountain Climbing . . . Another August betrothal . . . The Swiss House rocks out . . . Eight Days Inn . . . You turkey! . . . The Snake lives again . . . Only Man who has a sandwich while putting . . . The skinny Guinea takes over . . . Spaghetti dinner imported from Ohio . . . Our four mascots, C. J., Jason, Jackson, and Bozo . . . Pooch who? . . . Tammany has honor? . . . Tequila sunrise . . . Sue "Ruffis" Biega, our Greek Goddess . . . I'm Action, fly me . . . I'd roll a keg to Tampa to get on T.V. . . . Mooyak's Motel . . . The Saint says Mass on Wednesday nights . . . Take a left . . . we even have a brother over 40 — A. L. Sr. . . . Clearwater at 4 in the morning . . . Hungry pledges — they took a pie, milk, and beer . . . measles . . . Picciano's Players . . . Biggest boobs in the fraternity . . . A newly painted Health Center . . . Alumni return in a pimpmobile . . . Ahoy — Brother of the Year . . . Greg, Outstanding Senator.

Officers: Greg Masi, Parliamentarian, Ed Glazewski, Vice President, Vic Guarriello, President, Steve Suarez, Treasurer.

Phi Tau Omega

We're number 1 . . . The dirty dozen . . . Winter Weekend Queen — Donna . . . Cemetery and a six mile hike? . . . Sweetheart — Otis . . . "Mom" and "Max" . . . Greek Weekend champs . . . Omega Oil . . . Technically speaking . . . Do we have a quorum? . . . Oh, I get it . . . West Side Story . . . Another candlelight? . . . Make sure you keep it a secret! . . . Ayee-men!

standing, l. to r. Nancy Donnelly, Sue Reine
sitting: Pat Henneman, Sheila Donovan, Esther LaCanf

Officers: Sandy Spadafora, Vice President, Twig Torreggiani, Corresponding Secretary, Jody Dolinski, Treasurer, Dorri Bostwick, President, Fran Vinson, Parliamentarian, Diane Carricolo, Recording Secretary.

sa Espinosa. Diane Carricolo, Sharon Ridenour, Janet Criscione, Betty Romano, Ginny Murphy, Sari Bustamante;
ıry Rose Madden, Dorri Bostwick, Molly Lyons, Donna DeLord, Lynne Newton, Maggie O'Brien.

top, l. to r. Edward Flanagan, Brian Brennan, Rich DeLuca, Jim Spiniello, Fred Landy, Mike Monogue, David Norka, George Byrne, Jay Whipp, Joe Byrne, Ted Athas, Lenny DiGiulian, Tim Gleason; *bottom:* Dennis Marlin, Robert Sapp, Tom Makowski, Pete San Paolo, Ed Mallaney, John Attinello, Tony Gerbino,

Phi Theta Chi

Seven Seas . . . "Oh, Hondo!" . . . Cause You're tough . . . Where's the next ditch? . . . Blood Bank . . . Basketball champs . . . Alumni . . . Mr. Savio, new moderator . . . soccer . . . The Headliner . . . Booster . . . Leo's first and only touchdown . . . Spanish course . . . What would Eddie do without his hairdryer? . . . Halloween Party . . . Christmas Party . . . Party . . . Party . . . Party . . . Hayride . . . Motorcycle Lady . . . Roll your leg over . . . You got my brother, but you didn't get me! . . . Big Red Machine will never die!! . . . Will anyone buy a diamond ring!

Bob Dillon, Jim Buckman, Ed Cannon, Mike Littman, Gary Honulik, Dave Griffith.

Officers: Tim Makowski, President, Pete San Paolo, Treasurer, Dennis Marlin, Parliamentarian, Jay Whipp, Vice President.

first row, l. to r. Brian Glennon, Tom McDevitt, Ed Tierney, Kevin Dunn, Bill Baumert; *second row:* Marty Truchon, Mike Lukowiak, Dennis Healy, Brian O'Connor, Al Kline, Jack Metz; *third row:* Mike Buckley, Dick Bonifer, Bill Tully, Bill Burns, Bob Sherid Wayne Holleran; *fouth row:* David Reiss, Ken Kruck

Officers: Al Kline, Treasurer, Bob Sheridan, Secretary, Wayne Holleran, Vice President, Ed Albano, President.

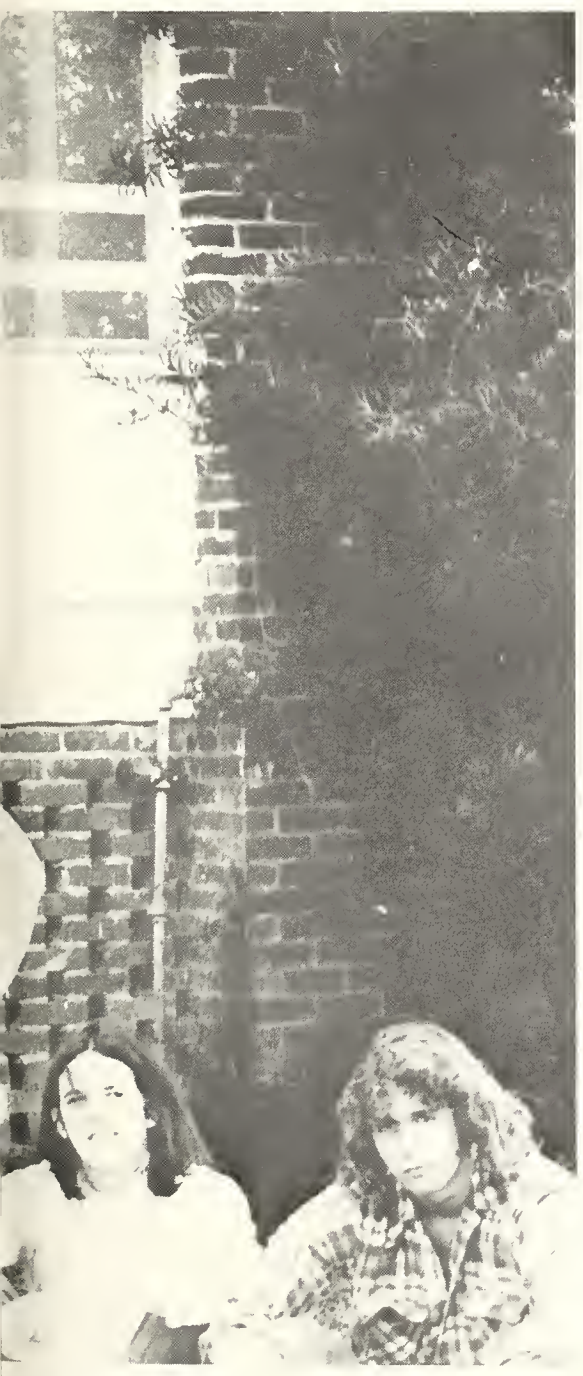

rlos Orchard, Ed Albano, Buddy Brown, Pat
Neill, Frank Christopher.

Sigma Beta

What a team! . . . Football Champs! . . . Player Coach Al Kline . . . Trog is still gay! . . . Bersie vs. Bernie . . . You're a big man, Buddy Brown . . . Who is Dennis Healy? Better yet, who is Kevin Dunn? . . . Pattie O. is with us today . . . Hey, Johnson! . . . Sheik passed out again . . . Caution: Beware of Wild Hog . . . Boe Mendy is gone . . . Keep your hands out of your pockets, Bear! . . . What treasury? . . . Whoo's -----up! . . . Who wants to do a key? . . . Slim dropped out, but he'll be back . . . T-bone!

Greek

First runner up, Anne Kemesis.

Second runner up, Mary Kay Beekman.

Goddess

Greek Goddess, Heather McCarty.

Greek

Weekend

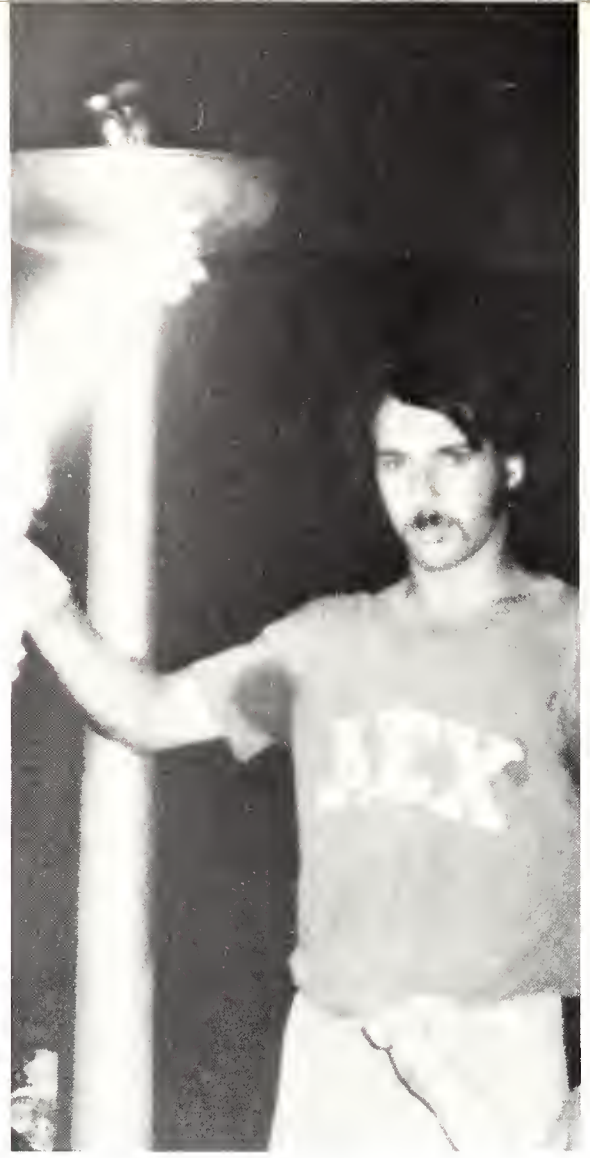

Σ
KG
KG

ΑΣΧ

SPORTS

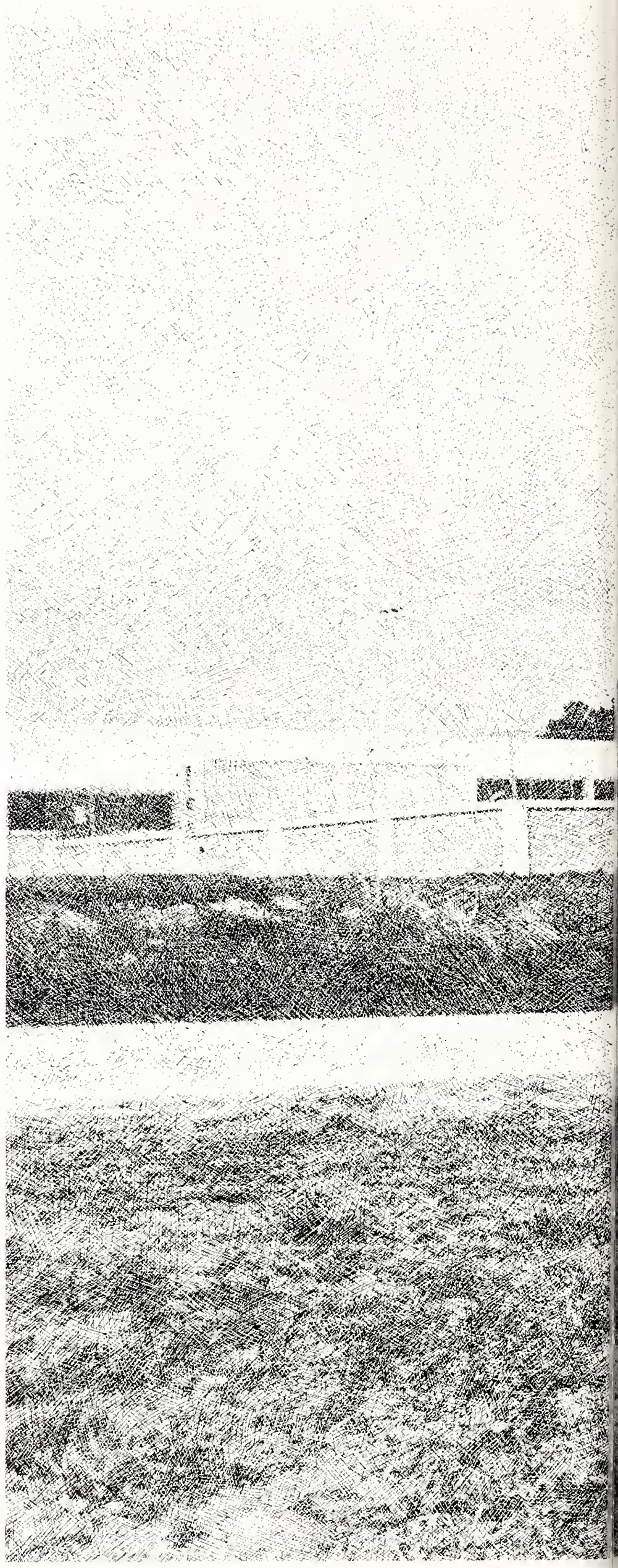

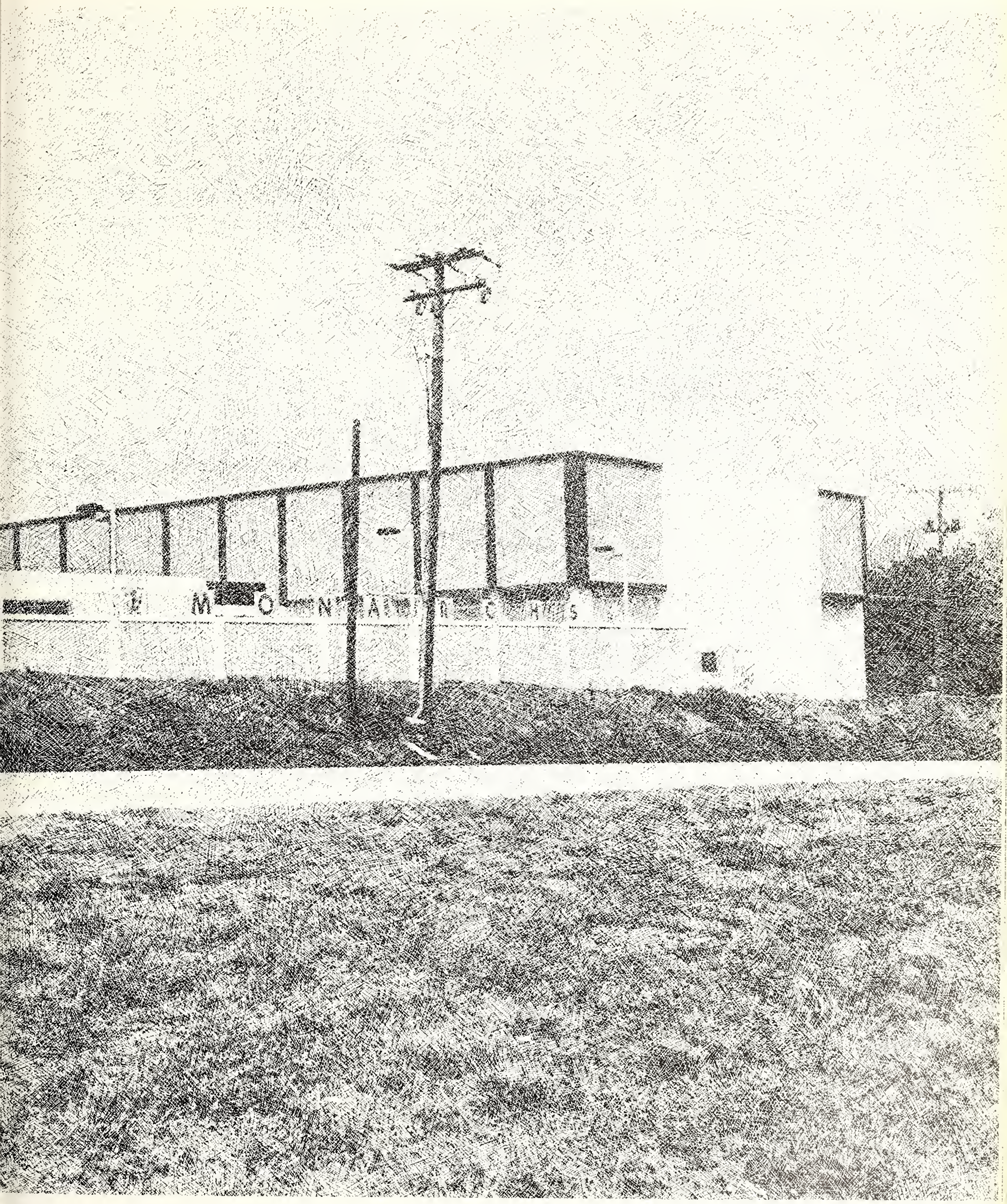

Cheerleaders

The spirit and enthusiasm of the cheerleaders brought the much needed support our soccer, football and basketball teams deserved.

Remembering the rallys, practices, "Onward On Saint Leo", the Atlanta road trip, and the response of the fans all added to a successful year.

Thanks go to Ms. Hertz, moderator, Deni DiMisa, captain, Diane Johnson, co-captain, and the rest of the squad for their support of this year's sports teams.

Ms. Peg Hertz, Moderator

standing, l. to r. Deni DiMisa — Capt., Donna Boyan, Peggy Russell, Eileen Brennan, Clarissa Fay, Margie Lang; *kneeling* Diane Johnson — Co-Capt., Anne Lange, Cindy Bolcato.

Atlanta road trip.

Soccer

ST. LEO		OPPONENT
2	Stetson	2
3	U. of Tampa	0
2	Rollins	5
4	F.I.T.	0
5	F.T.U.	0
1	U. of South Fla.	6
1	Fla. Southern	0
3	U. of Miami	2
1	Fla. Southern	5
3	Ga. State U.	2
4	F.T.U.	1
2	Stetson	1
0	F.I.T.	2

19

The soccer schedule of 8-4-1 this year has been one of the best ever. Coach John Swart, seniors Carmen Santoro, captain and All Conference, Bobby Baker, All Conference, Rick Ammean, Jimmy Crane, Bob Martin, and the rest of the squad can be commended for their good competition.

In remembering the events of the soccer months, "hot dog", end of the season's "everyone in the pool," Crane's party and Florida Southern (how could we ever forget!), added to make this past season a great one. By working together as a team, the victories always meant more.

Football

ST. LEO		OPPONENT
L	U. of Tampa	W
L	U. of Miami	W
L	Westchester Comm. Coll.	W
L	Marion Institute	W
W	Pasco Lawmen	L

first row, kneeling, l. to r.: Dennis Mullen, Nick Southard, Rich Longhi, Bob Pote, Mike Purpura, Doug Madden, Dale Bennett, Bill Heckett, Barry Pandiani, Tim Gleason, Bob Sheridan, Jim Zakoor; *second row:* Fred Landy, Jim Roper, Dennis Nee, Scott Duncan, Mike Lacy, Rich Maline, Paul Reinert, Mike Santoro, Bob Dillon, Ken Maraglia, Frank Snow, George Frye, Dan Starck, Bob Cabot — Asst. Coach, Vince Buttiglieri — Asst. Trainer; *third row:* Joe Sico — Head Coach, Jay Whipp, Chris O'Brien, Bob Farley, Joe Byrne, Charlie Brand, Rich Gregory, Terry McCarthy, Wes Ward, Bob Ringle, Rich Corthell, Alan Aront, Bob Clingen — Manager, Greg O'Connell — Head Trainer.

For the first time since Saint Leo was a prep school, the campus could boast a football team.

To start club football after so many years took the coach and team a great deal of determination and courage. Coach Jo Sico and the squad had both.

Playing some of the toughest teams around still saw Saint Leo drive hard to the finish and never give up.

For this first at Saint Leo, we are all very proud of this particular team — and their dedicated work.

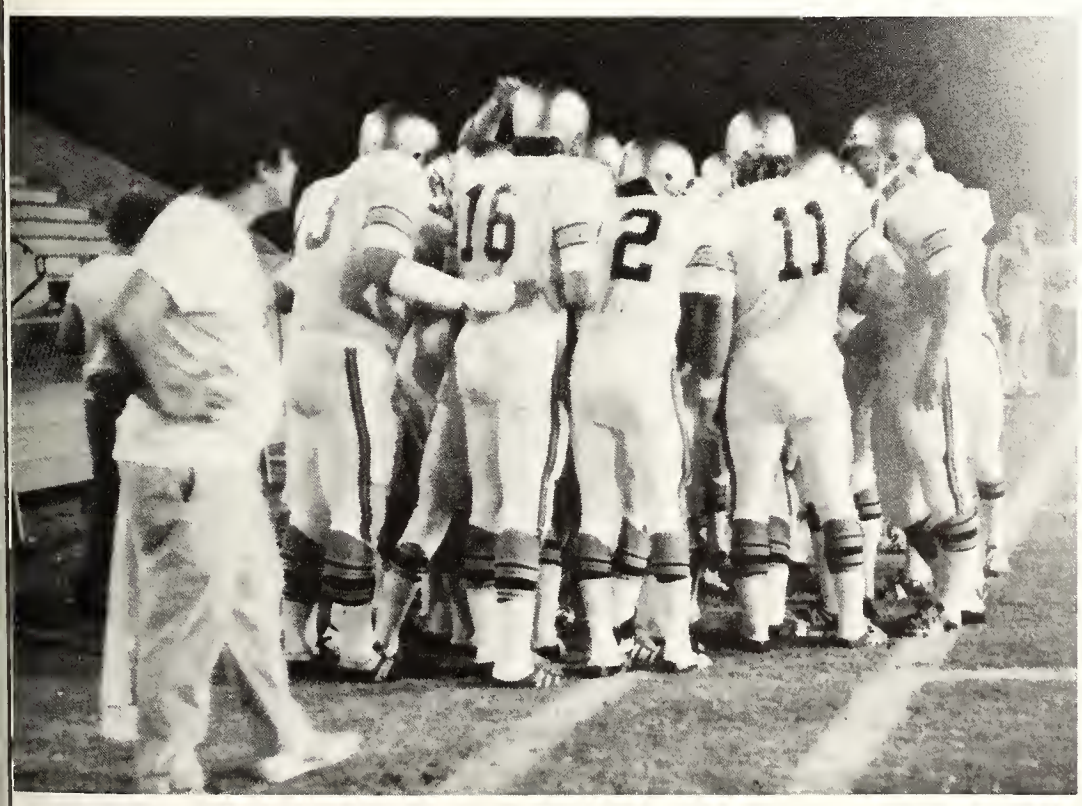

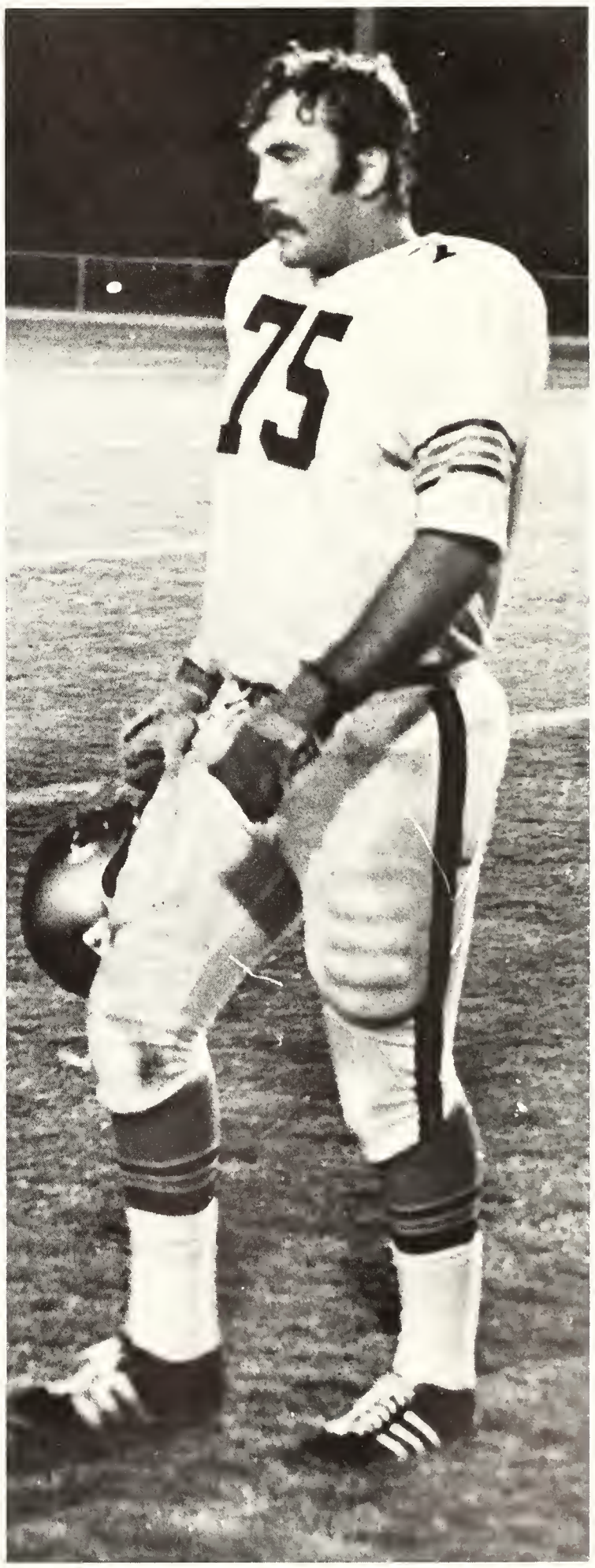

Queen Candidates, *l. to r.:* Trish Walsh, Linda Diana, Bernie Coyne, Cindy Baker, Patty Binninger, Judy Hainline, Rosa Espinosa, Peggy Russell.

Homecoming

The first Alumni Homecoming was held during the half-time of the Westchester game. The candidates for Queen were chosen by the work each contributed to school. Two young women were chosen from each class.

Cindy Baker was selected Queen, and presented with flowers and her crown. Following the coronation, the karate team presented a fine exhibition.

At the conclusion of the game, all welcomed the Mad Hatters at the Cage for post-game festivities.

Karate

Karate is one sport at Saint Leo that has grown in popularity in recent years.

Both the Fosters and the team have put on some excellent demonstrations this past year.

kneeling, l. to r.: Jim Zakoor, Craig Lafferty, Vince Buttiglieri, Chris Smeriglio, Michael Cicconetti; *standing:* Mr. Foster, George Wilson, Ed Paulin, Bill Owens, Mary Flemming, Ralph Pandolfe, Judy Szybist, Jeff Hergen.

Basketball

ST. LEO		ST. LEO	OPPONENT
51		Palm Beach Atlantic	63
66		F.I.T.	63
72		Fla. Southern	78
55		F.T.U.	66
108		Grace College	86
76		Lewis College	71
(OT) 70		So. Western Missouri	66
69		Catholic U.	62
60		U. of Hartford	74
74		St. Mary's of Md.	66
72		Ogelethorpe	80
36		Birmingham Southern	59
63		U. of West Fla.	87
73		New Hampshire College	64
(OT) 61		Bethune Cookman	69
47		Rollins College	115
83		Palm Beach Atlantic	49
59		Ferris State	70
41		Bethune Cookman	64
110		F.T.U.	82
59		U. of West Fla.	62
63		Birmingham Southern	60
56		Fla. Southern	53
57		Rollins College	98
69		F.I.T.	54

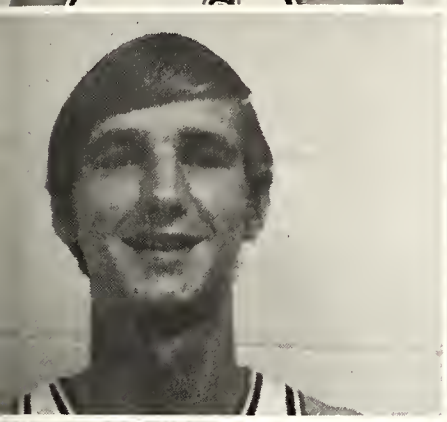
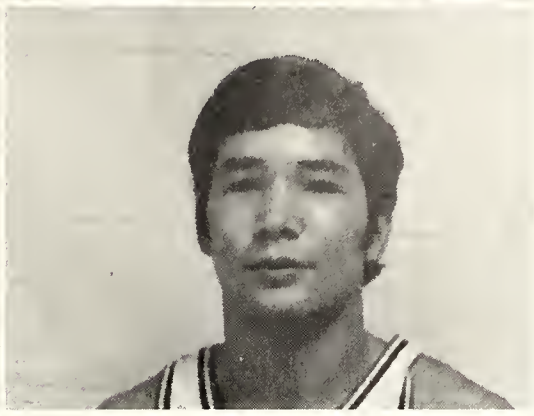

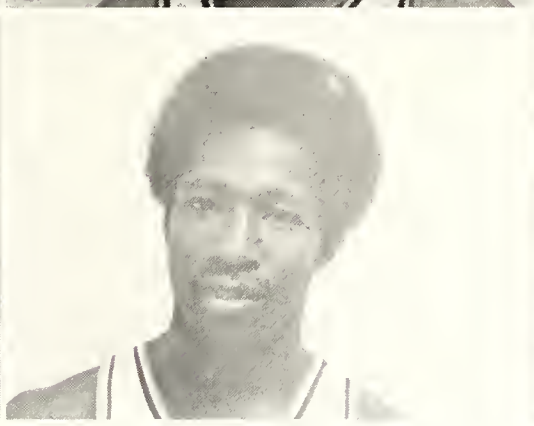
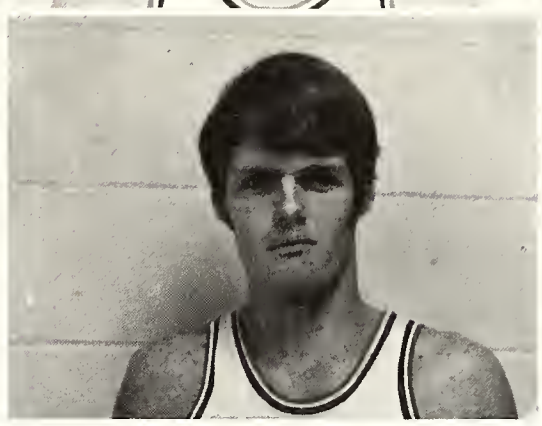
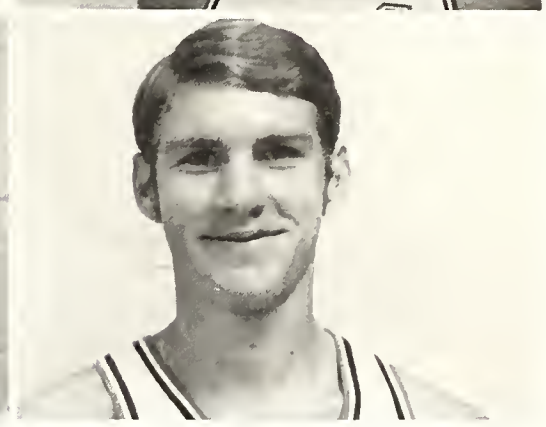

Frank Sheilds
Jim Kiley
Jim Daw

John Kotzelnick
Pete Khulman
Nate Crawford

Frank Lawrence
Mike Arnold
George Bryne

John Conley
Rick Tiggelar
Guillermo Cancio Bello

14

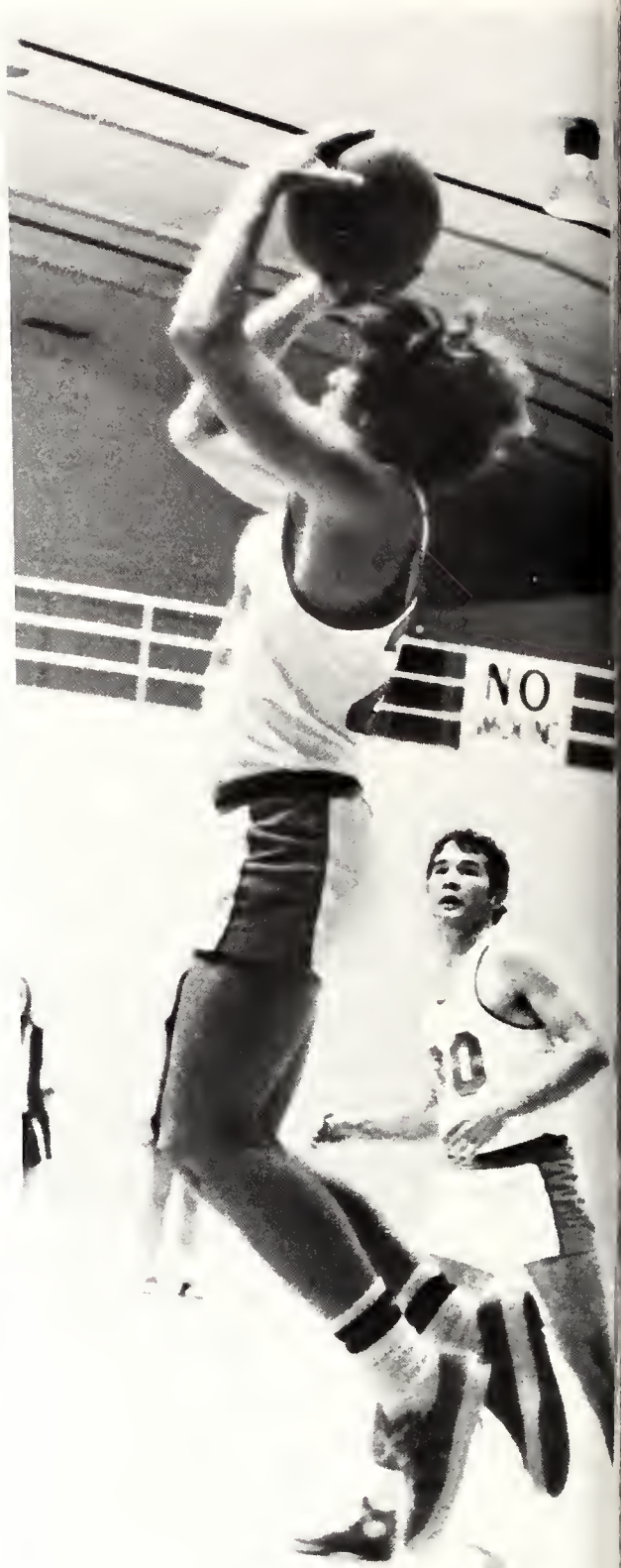
NO

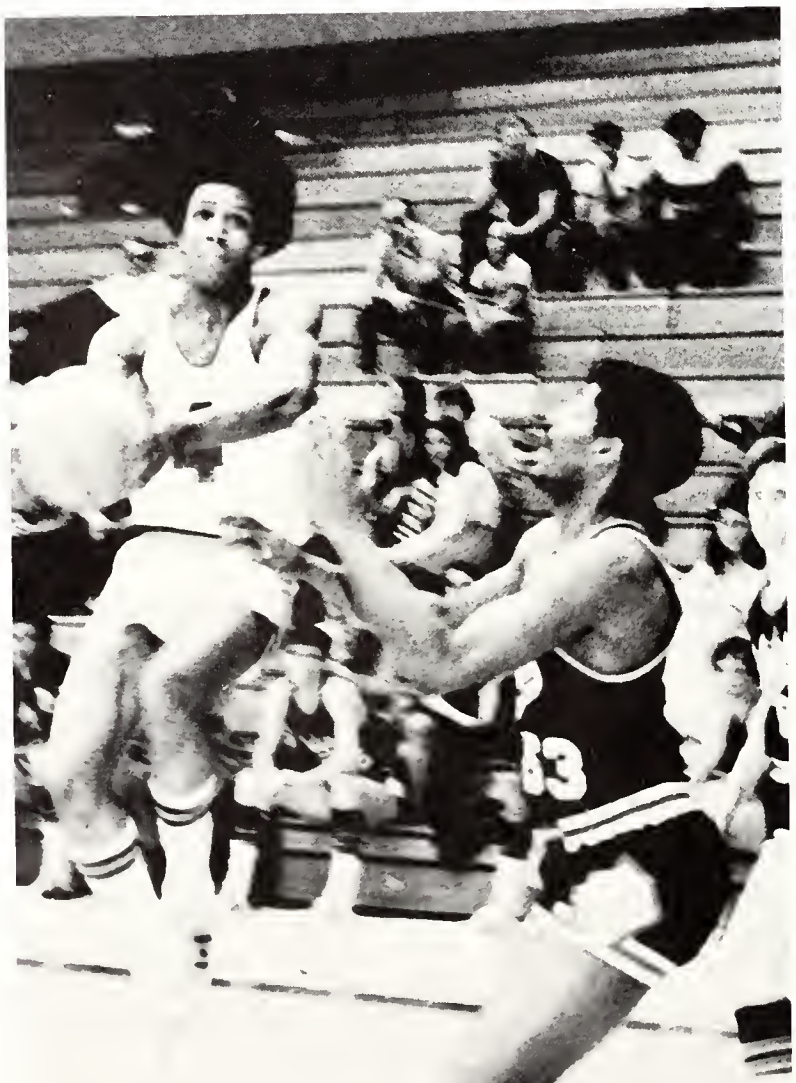
13

The basketball team this year went through their own trials and tribulations as the Monarchs closed their season with 12 wins and 13 losses.

Coach Norm Kaye and graduating players, Capt. Arnie and Daytona John, along with the rest of the team will always remember how they all contributed not only to the night the fans finally responded, but to a very interesting season.

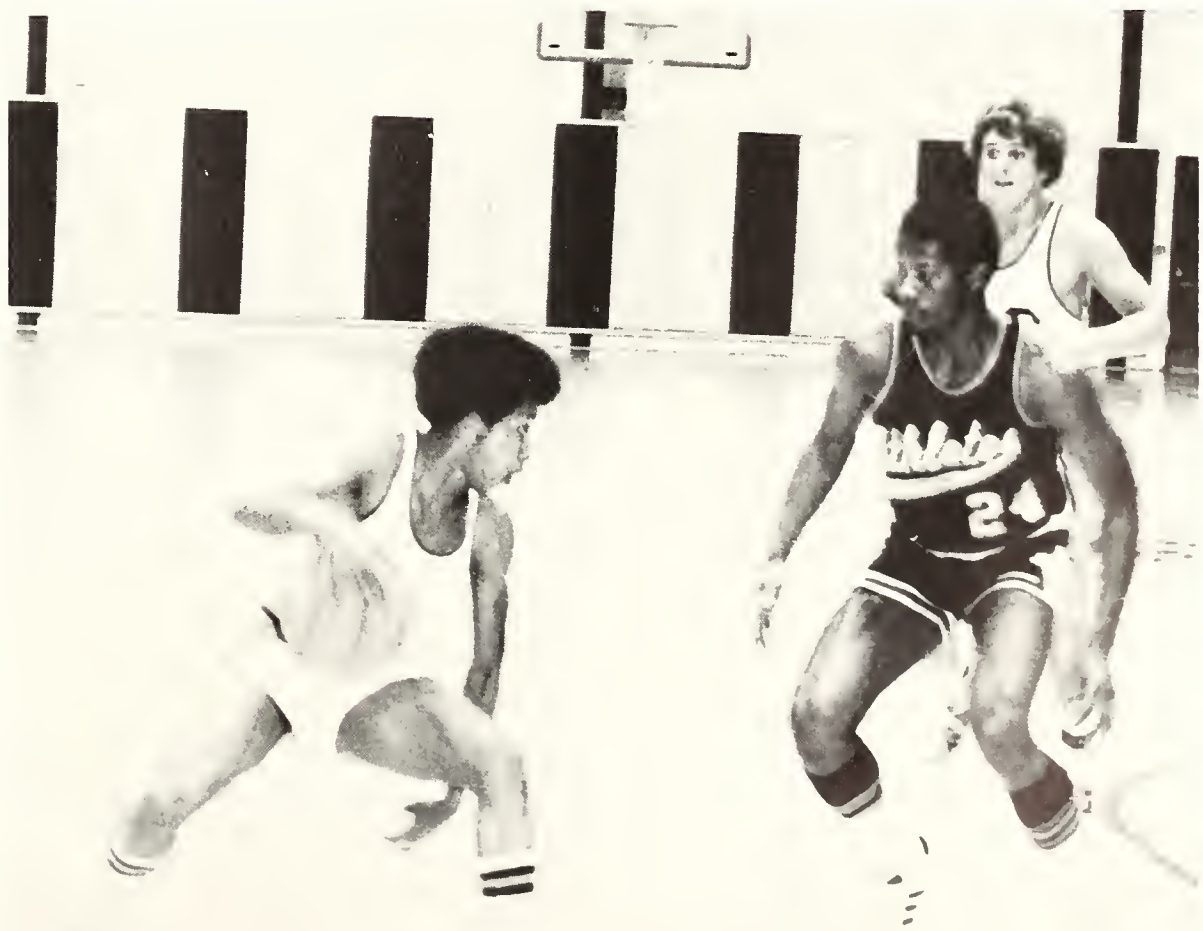

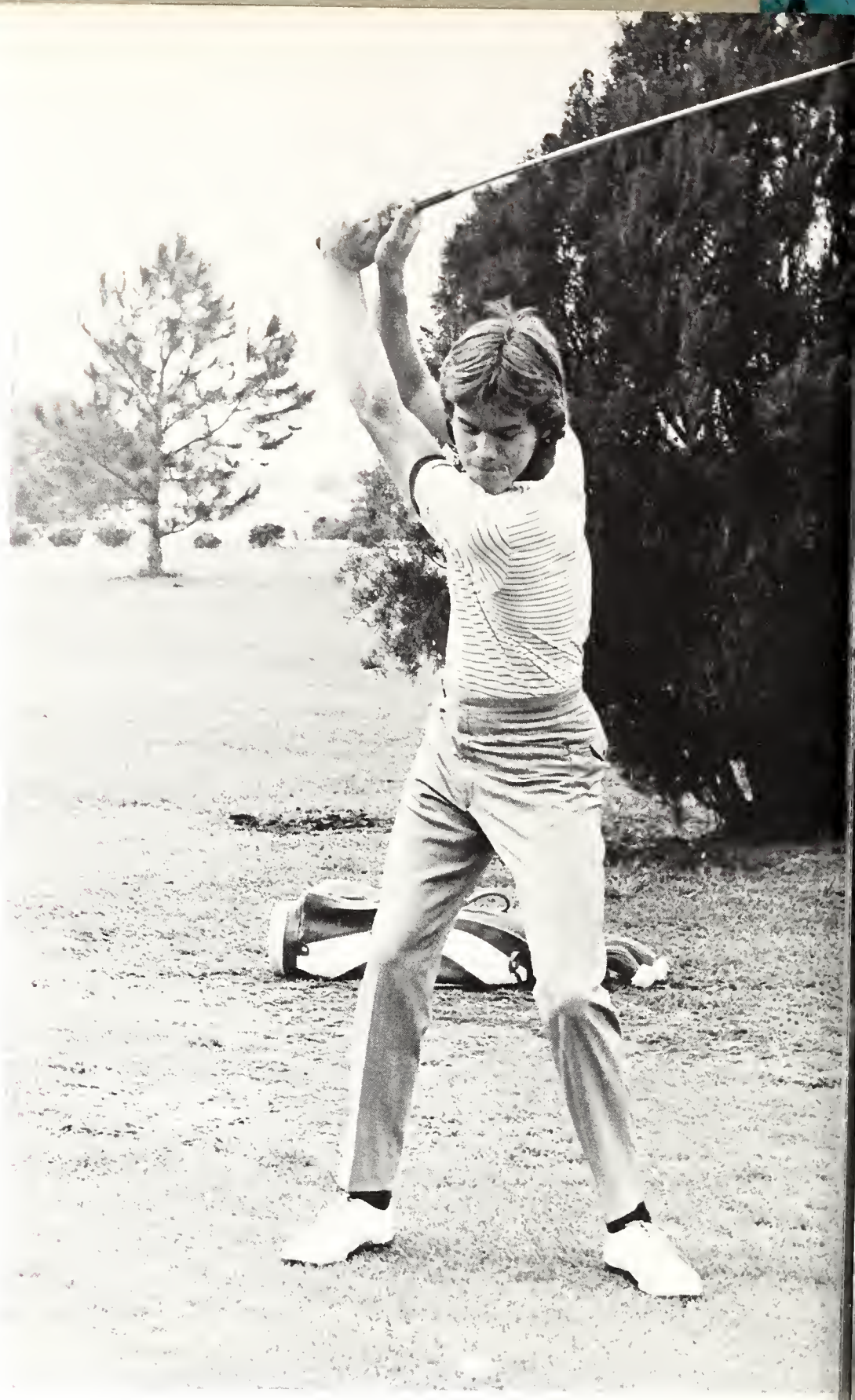

Golf at Saint Leo has developed into quite a sport among those on campus.

Playing in many different tournaments and invitationals, the golf team made a good showing this year.

Coach Neal Earls, senior player Windy LaChappelle and the team have done well to gain Saint Leo recognition.

Golf

ST. LEO Placed in Invitationals and Tournamer

PLACE
8th — Placid Lakes Fla. Invitational
9th — Fla. Intercollegiate Championship
3rd — Rollins Invitational
9th — Placid Lakes Southern Invitational
2nd — St. Leo Invitational
5th — Fla. Southern Invitational
1st — Eagle Invitational
2nd — Eckerd Coll. & Flagler Coll.
10th — National Coll. Tournament
24th — Miami Invitational
2nd — Lincoln U. & Tampa U.
4th — So. Fla. Invitational

. *to r.:* Ken Tomczuk, Jim Giordano, Coach Neal Earls, Al Love, Mike Stainsby.

Tennis is the sport for people to watch. Its recent popularity brought out the rest of us who were out to witness the skill of our own team.

Their success this year has been gradually building throughout the season by much hard work and practice.

Coach Tim Crosby, senior Mark Steward and the other members of the team have sincerely done well in their progression.

Tennis

ST. LEO		OPPONENT
9	Embry-Riddle	0
0	Fla. Southern	9
6	Eckerd Coll.	3
0	Ball State	9
1	Stetson	8
1	Maryville	8
1	Stetson	8
7	Fla. Southern	2
0	U. of Tampa	9
8	Fla. Atlantic U.	1
7	Fla. Atlantic U.	2
6	Embry-Riddle	1
0	Jacksonville U.	9
4	F.I.T.	5
6	F.I.T.	3
1	U. of Tampa	8
Forfeit Win	Eckerd Coll.	

first row, l. to r.: Gary Comp, Greg Solanto, Rick Thompson; *second row:* Mark Steward, Mac Proctor, Mark Blanton, Pete Kuhlman, Coach Tim Crosby.

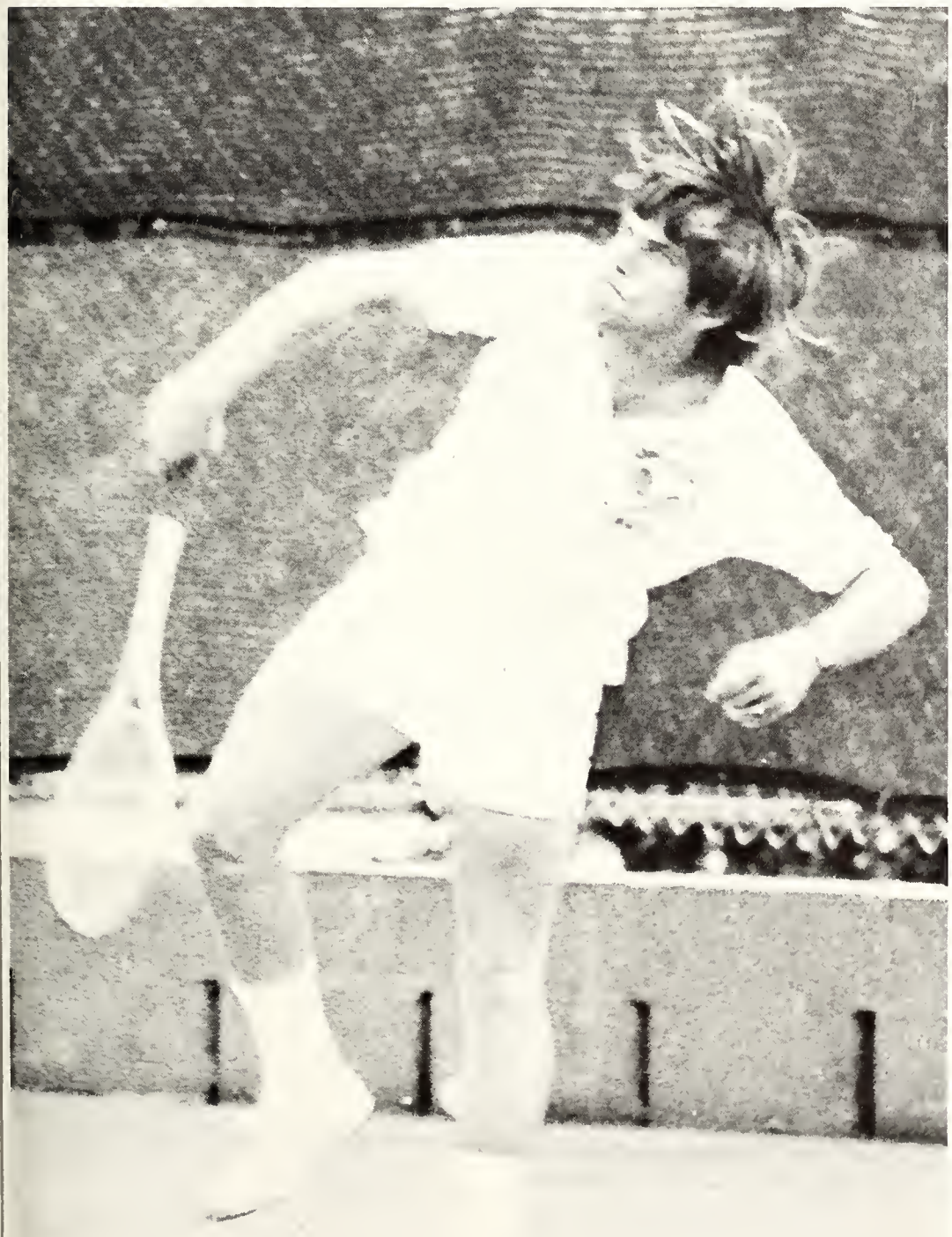

Baseball

ST. LEO		OPPONENT
10	Biscayne College	9
5	Biscayne College	3
6	Biscayne College	0
12	U. of Tampa	5
3	Stetson U.	2
4	Rollins College	5
4	F.T.U.	2
2	U. of South Fla.	1
2	Bowling Green	1
3	Bowling Green	8
9	West Georgia	4
0	U. of Georgia	3
6	Fairfield U.	4
4	Rider College	3
4	Rider College	5
4	Fla. State U.	7
2	U. of South Fla.	8
6	U. of Tampa	2
0	Fla. Southern	3
3	Fla. Southern	4
3	Fla. Southern	8
3	Lewis College	7
7	Lewis College	6
3	Rollins College	0
0	Fla. State U.	11
0	Fla. State U.	3
3	Eckerd College	7
1	Eckerd College	2
2	Fla. Southern	5
2	Ga. Southern	8
3	Ga. Southern	6
3	Valdosta State	2
3	Valdosta State	4

kneeling, l. to r.: Ron Kruthaupt, Greg Klein, Jim Lasher, Jim Mariucci, Mike DeMent, Ron Vick, Danny Boyd, Reynold Edwards; *standing:* Danny Blessing, Gary Chaney, Tim Stewart, Joe Ricci, Marv Miller, Steve Connolly, Dennis Harrigan, Rick Playford, Rick Teele, Bob Sallinger.

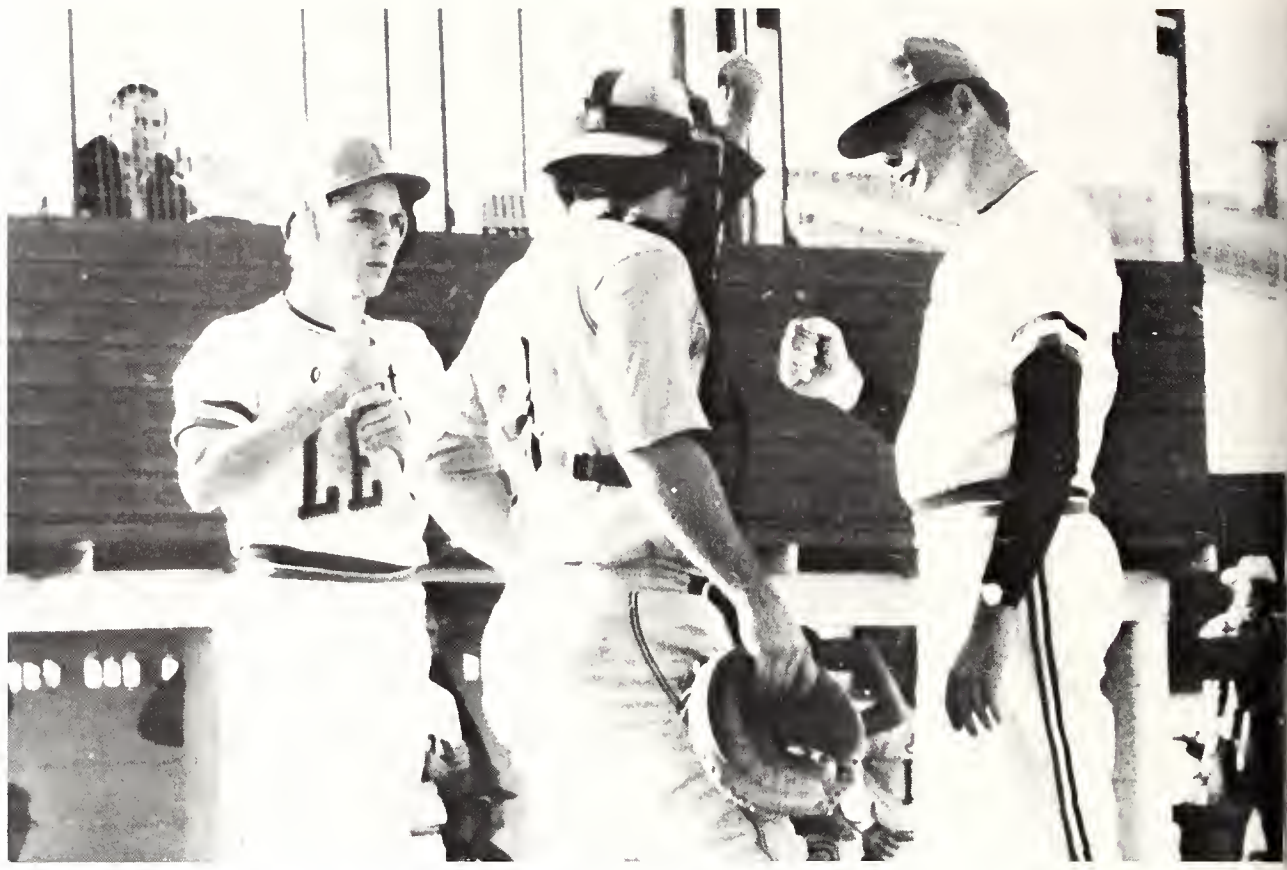
LE

Saint
LEO

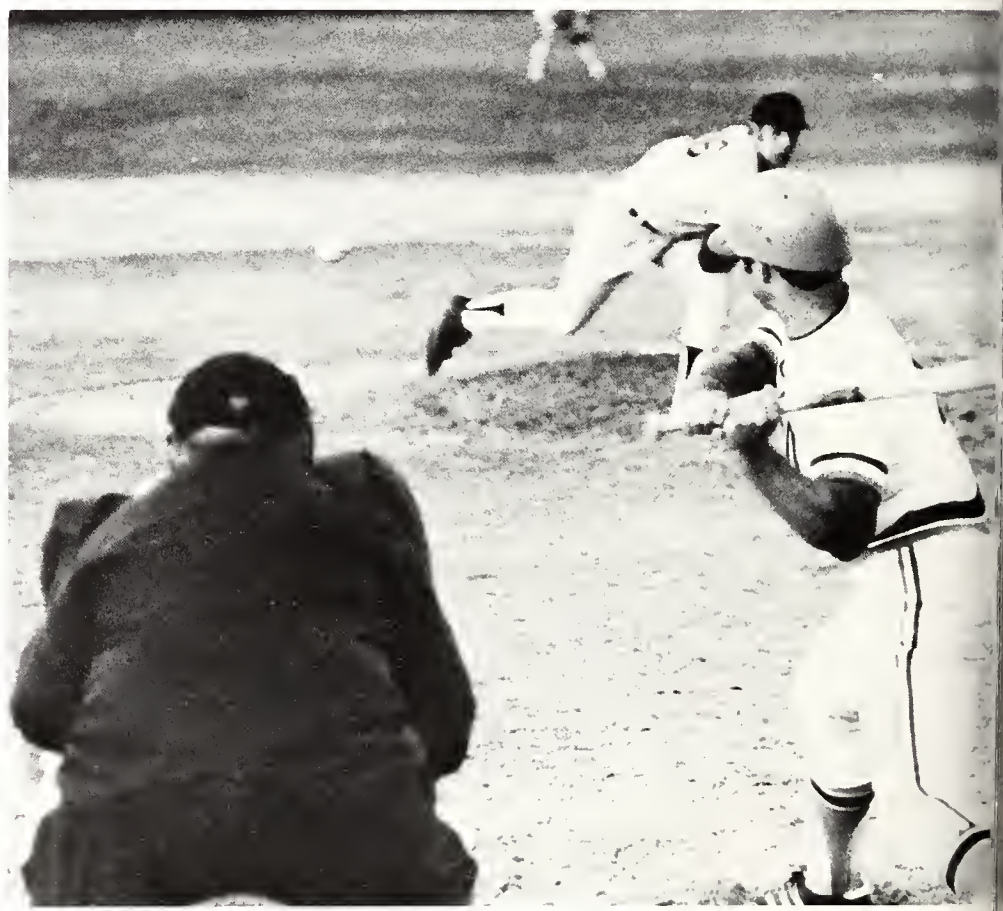

7

The baseball season began with a good start this year but finished with a 15-18 record.

Coach Bill Meyer and his team practiced both in the fall and spring to give the fans their best.

Presented with awards this season were Jim Mariucci, All College Athletics and Mike DeMent.

Bobby Sallinger was also chosen to play on the U.S.A. College Team in competition in Nicaragua.

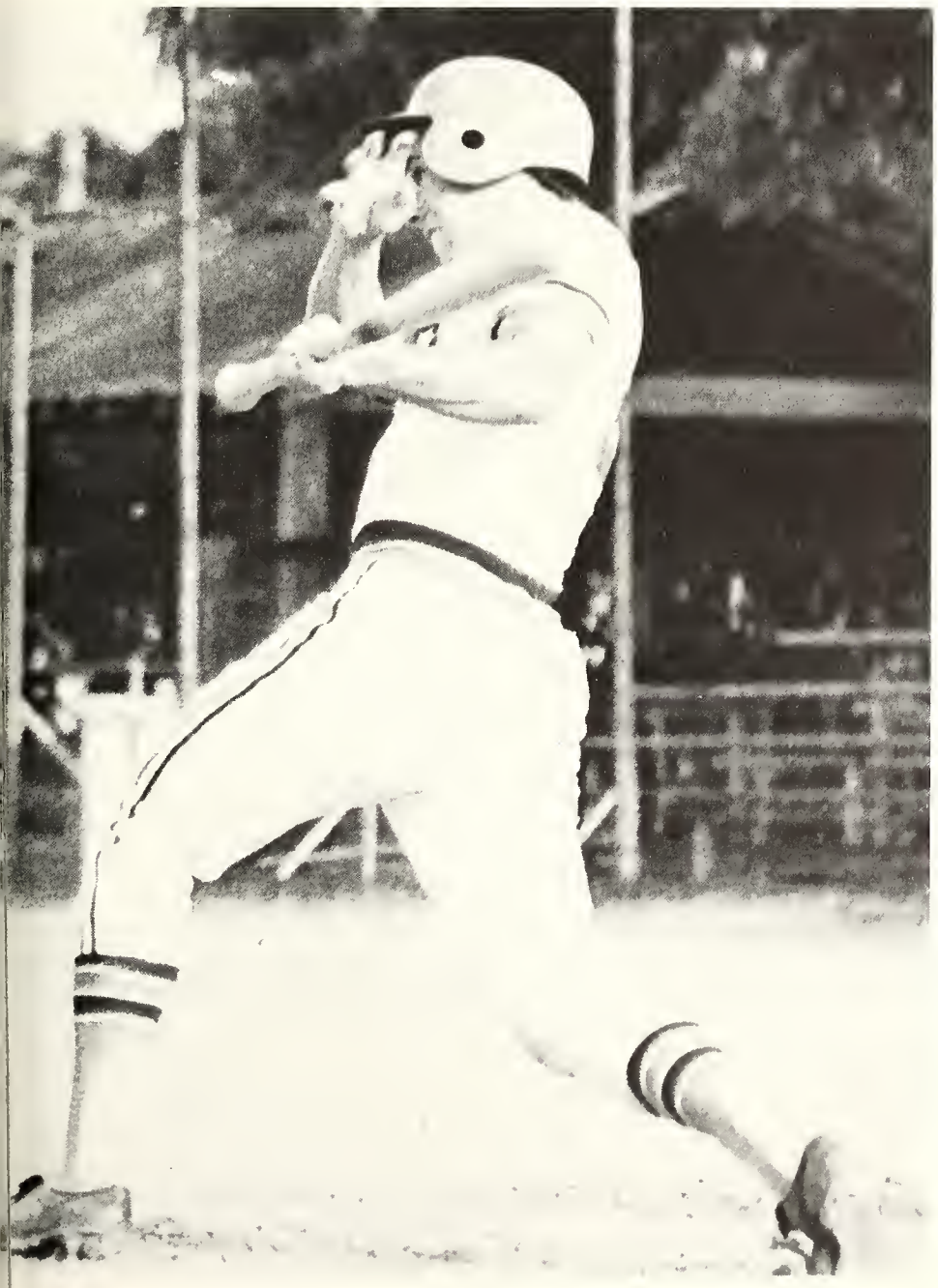

SAINT LEO COLLEGE
ST LEO, FLORIDA
64

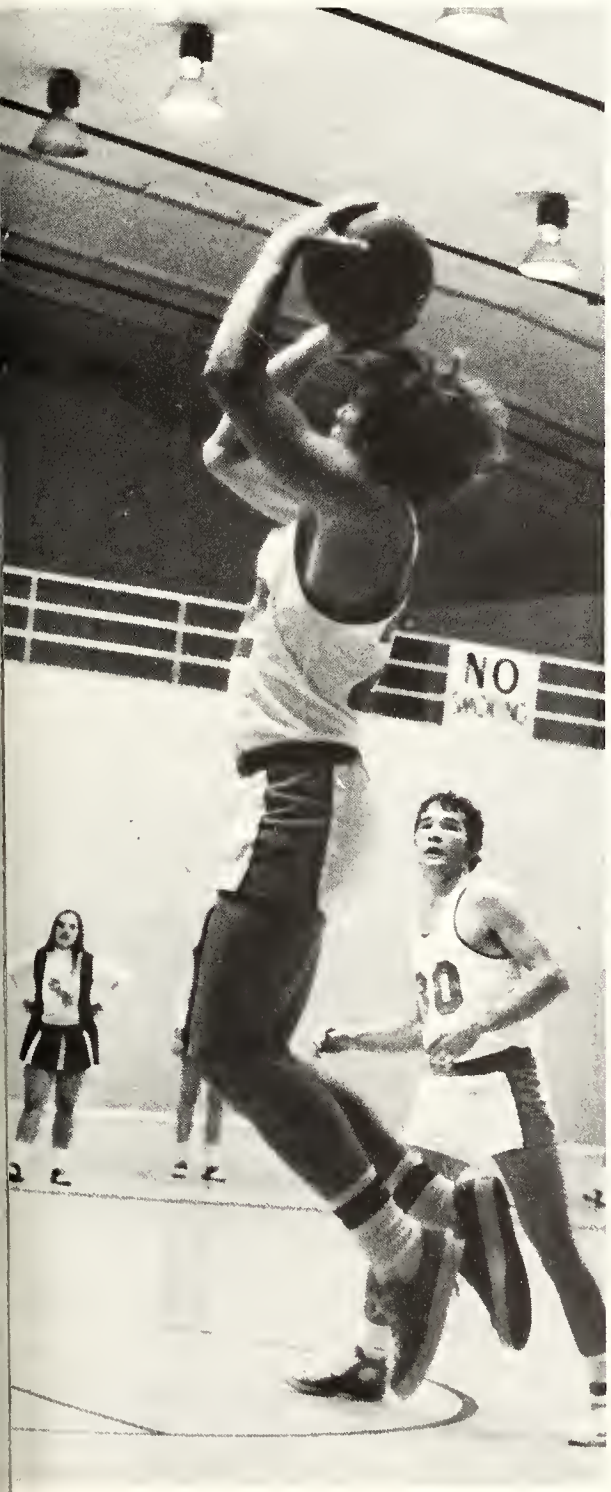
NO

LEO

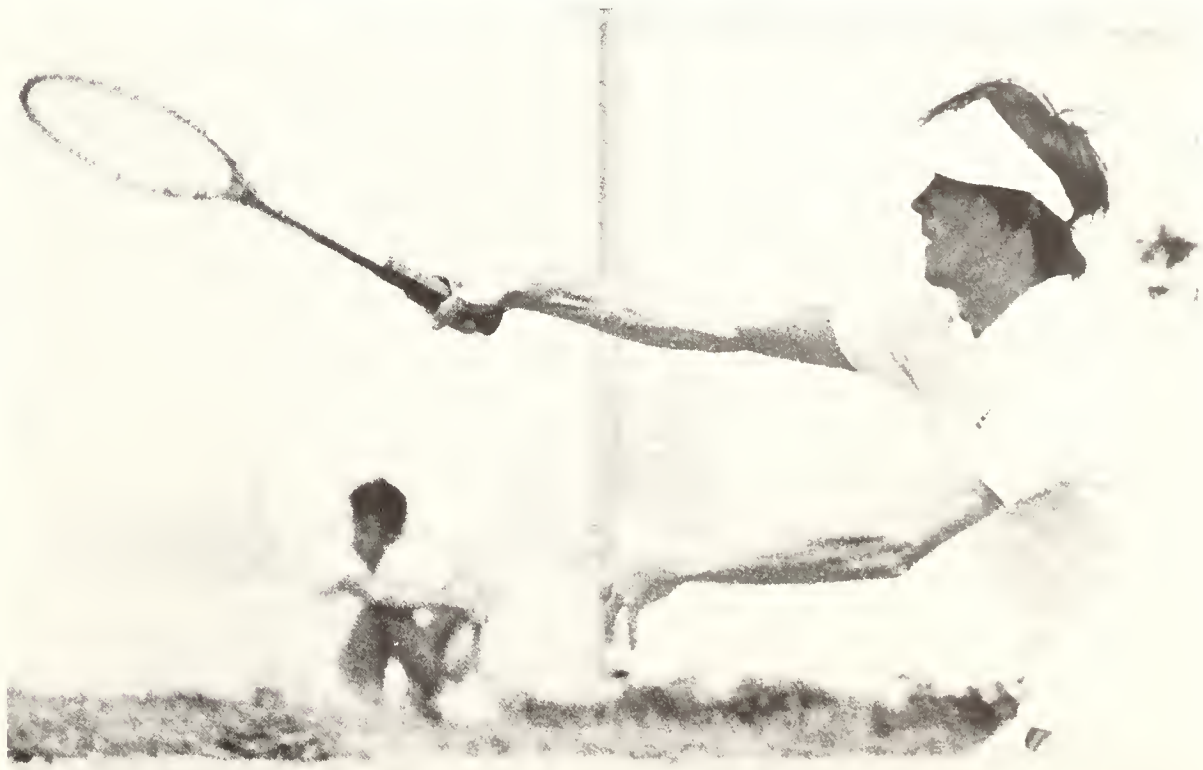

UNDERCLASSMEN

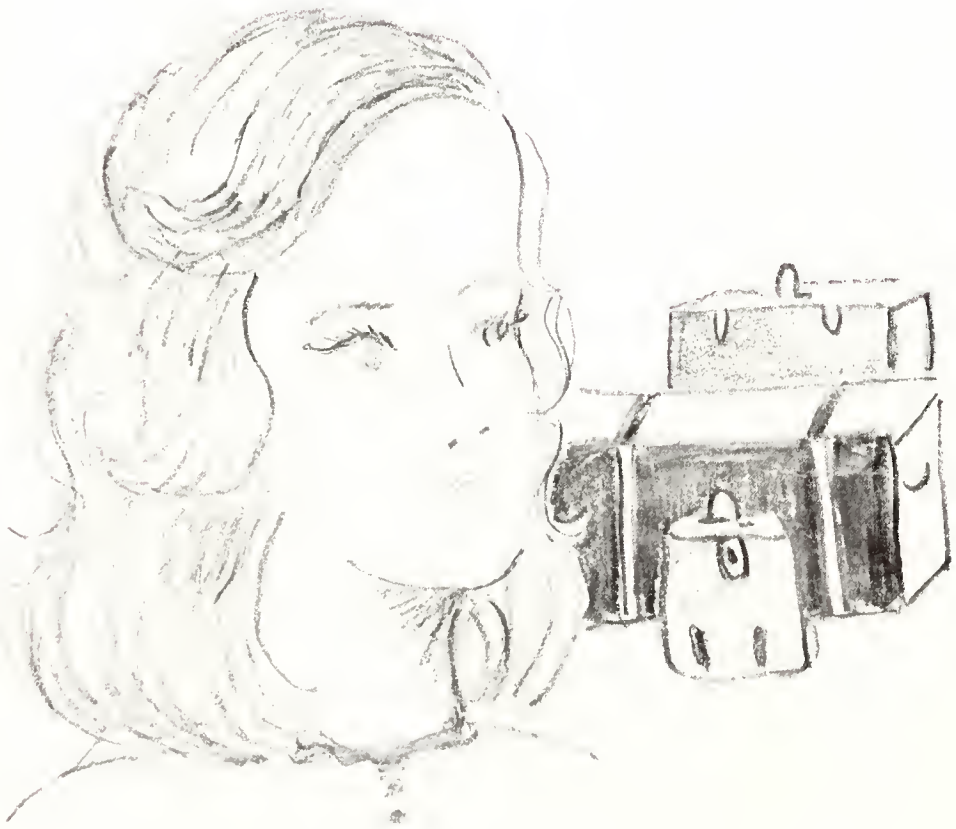

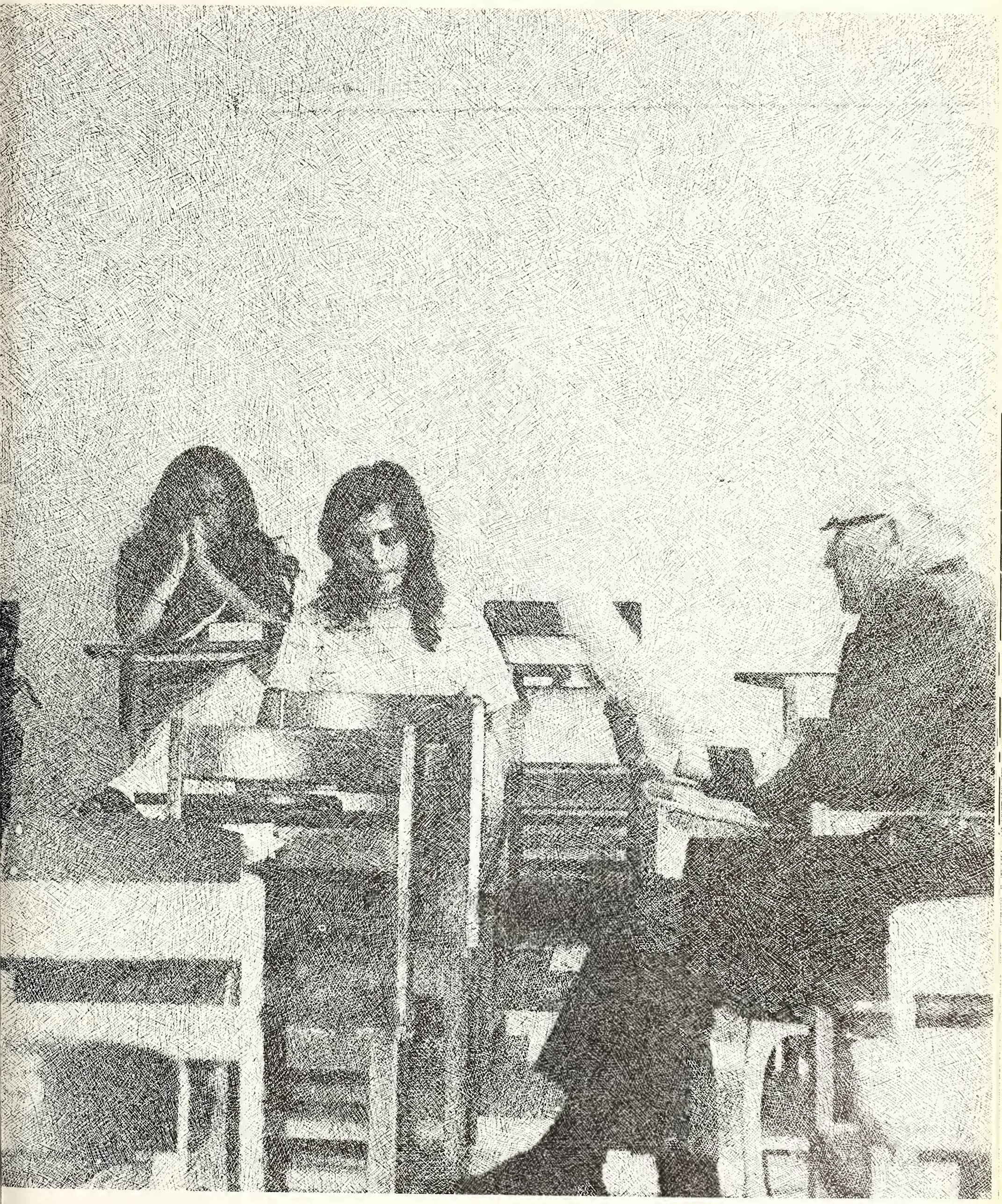

Class of 1976

Inez Cruz, Vice President, John Mahony, President, Clarissa Fay, Secretary.

LILY ABOUSSIE
St. Louis, Mo.
JAMES ADKISSON
Miami, Fla.
JUDITH ALEXANDER
Middlesex, N. J.
THOMAS ALTIERI
Trumbull, Conn.

SHERRY ANDERSON
Clearwater, Fla.
PETER ANGELONE
Shaker Hts., Ohio
ALAN ARONT
Union, N. J.
HECTOR BALL PENA
Puerto Rico

RICHARD BEARDSLEY
Hamden, Conn.
GAIL BENAN
Ft. Lauderdale, Fla.
JOSEPH BILSTEIN
Lima, Peru
EDGARDO BLANCO
Colombia

GREGORY BODKIN
Rockville Center, N. Y.
DONNA BOYAN
Spring Lake, N. J.
BRIAN BRENNAN
Seagirt, N. J.

EILEEN BRENNAN
Jacksonville, Fla.
CARLY BROOKS
Trenton, N. J.
MARCIA BUCKLEY
Glen Falls, N. Y.
SARA BUSTAMANTE
Key Biscayne, Fla.

JAMES BRYNE
Clark, N. J.
MICHAEL CASHMERE
Clark, N. J.
SHARON CELI
Syracuse, N. Y.
ERIC CHAPIN
Jeddah, Saudi Arabia

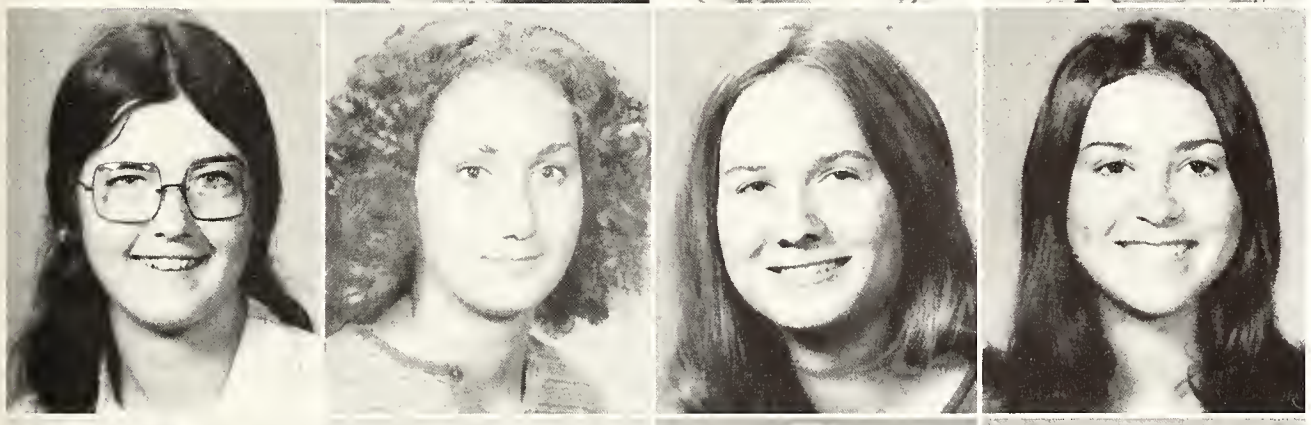

CINDY CHAPMAN
Lockport, N. Y.
SHARRON CHIAPPETTA
Ft. Lauderdale, Fla.
CYNTHIA COLCLAZIER
Clearwater, Fla.
INEZ CRUZ
Macclenny, Fla.

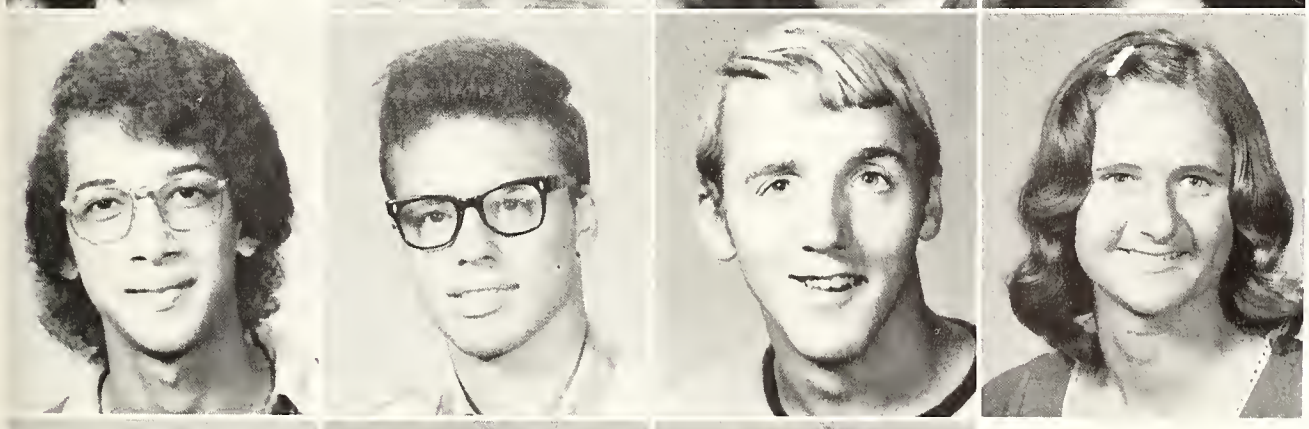

MARK DA COSTA
Kingston, Jamaica
JAMES DAVIDSON
Miami, Fla.
JAMES DAW
Chicago, Ill.
DEBRA DECKER
Hancock, N. Y.

DIANA DICKINSON
Gladstone, N. J.
CORNELIUS DI LAURO
Lebanon, N. J.
SHEILA DONOVAN
Troy, N. Y.

PATRICK DOYLE
New York, N. Y.

MARY DURIAN
Titusville, Fla.

KATHY ELIXSON
Jacksonville, Fla.

STEPHEN ENGEL
Pensacola, Fla.
STEPHEN ENSOR
Norket River, N. J.
ROSA ESPINOSA
Miami, Fla.
CLARISSA FAY
Spring Lake, N. J.

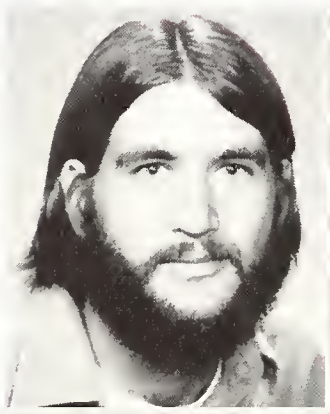

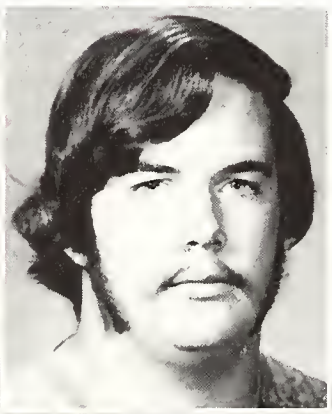

PEGGY FINNERTY
Cresco, Pa.
COLLEEN FITZGERALD
Coral Gables, Fla.
MARY FLEMMING
Tampa, Fla.
ALIX FOMBRUM
Haiti

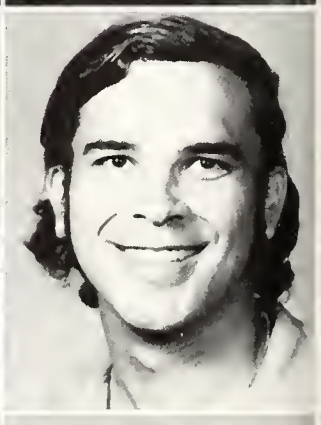

JEAN FRANK
Freeport, N. Y.
WAYNE FUGATE
Allendale, N. J.
CHRISTINE GAIDOWSKI
Tuckahoe, N. Y.
TERRY GAUGHAN
Bristol, Conn.

PAUL GHIOTTO
Tampa, Fla.
ROBERT GIANSETTO
Bergenfield, N. J.
WILLIE MAE GRAHAM
Trilby, Fla.
LARA HAMILL
Coral Gables, Fla.

HOWARD HARMON
Miami, Fla.
CHRISTOPER HARRIS
Kingston, Jamaica
ANNE HAYES
Glenhead, N. Y.
DENNIS HEALEY
Forest Hills, N. Y.

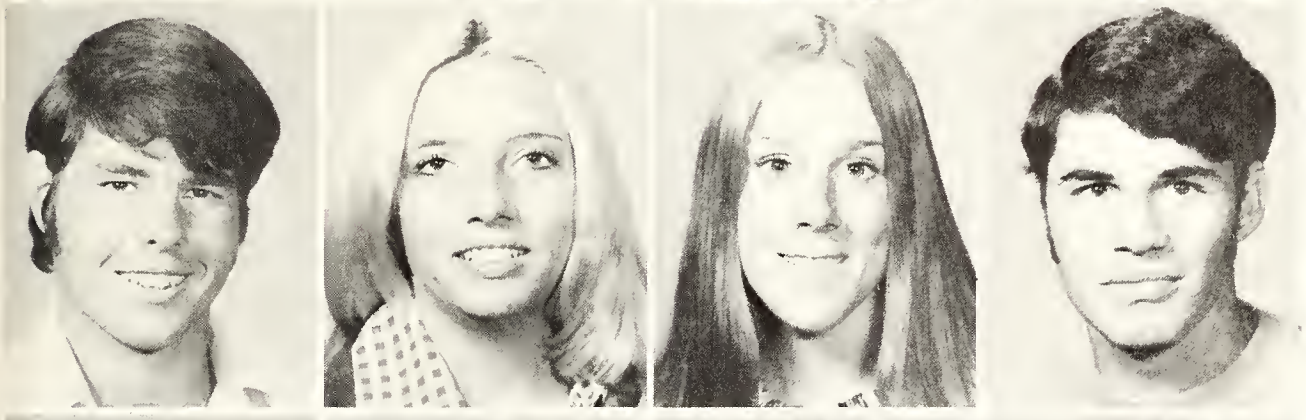

WILLIAM HECKETH
Mt. Vernon, N. Y.
PATRICIA HELD
Baldwin, N. Y.
RHEA HENDRICKSON
Vero Beach, Fla.
JAMES HENRY
Dade City, Fla.

GREGORY HERBERT
Jacksonville, Fla.
JOHN HESLIN
New Britian, Conn.
KAREN HOFMEISTER
Islip, N. Y.
COLLEEN HOGAN
Lake Forest, Ill.

PETER JANSON
Rep. of Panama
CARMEL JASPER
Passaic, N. J.
THEODORE KADELA
So. River, N. J.
KEVIN KENNEDY
Newark, N. J.

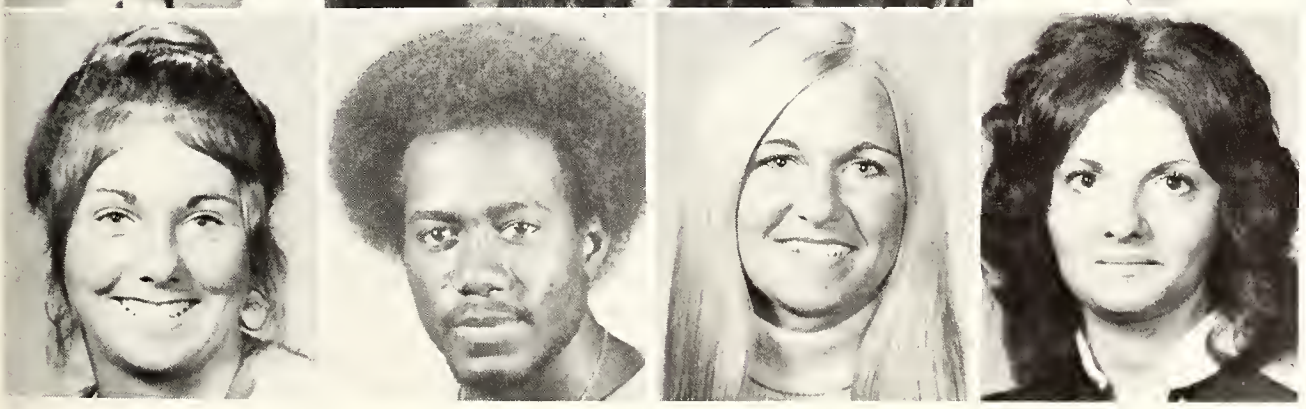

MARY KENNY
New Carollton, Md.
CURTIS KING
Tallahassee, Fla.
MARION KNIGHT
Chicago, Ill.
HELEN KOMLOS
Dade City, Fla.

PETER KUHLMAN
Ft. Mitchell, Ky.
CHRISTOPHER KUSS
Huntington, N. Y.
PETER KUTUJIAN
Cambria Hts., N. Y.
MICHAEL LACY
Chicago, Ill.

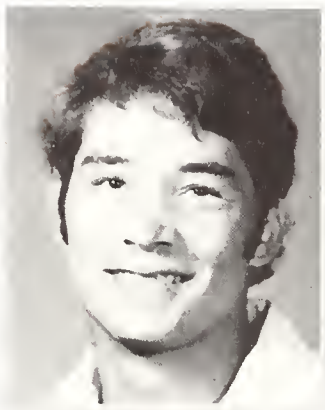

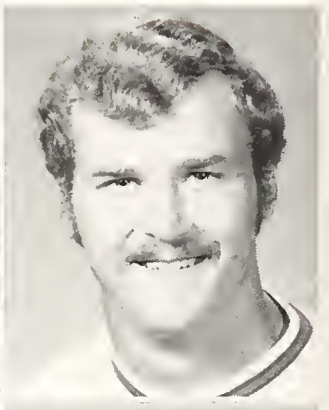

CRAIG LAFFERTY
Medford, N. J.
ROBERTO LA FONT
San Juan, Puerto Rico
CAROL LAMAR
Dade City, Fla.
CHRISTINE LAMB
Springfield, N. J.

FREDRICK LANDY
Jamestown, N. Y.
MARGARET LANG
Monmouth Rock, N. J.
CAROL LARSON
Fall River, Mass.

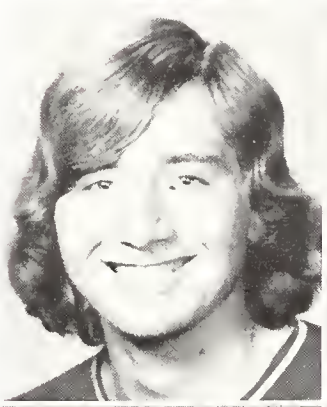
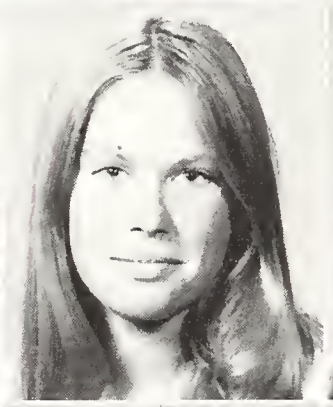

DOROTHY LEGGIN
Bethesda, Md.
NOREEN LEHNER
Spartanburg, So. C.
STEVE LEONCINI
Hopedale, Mass.

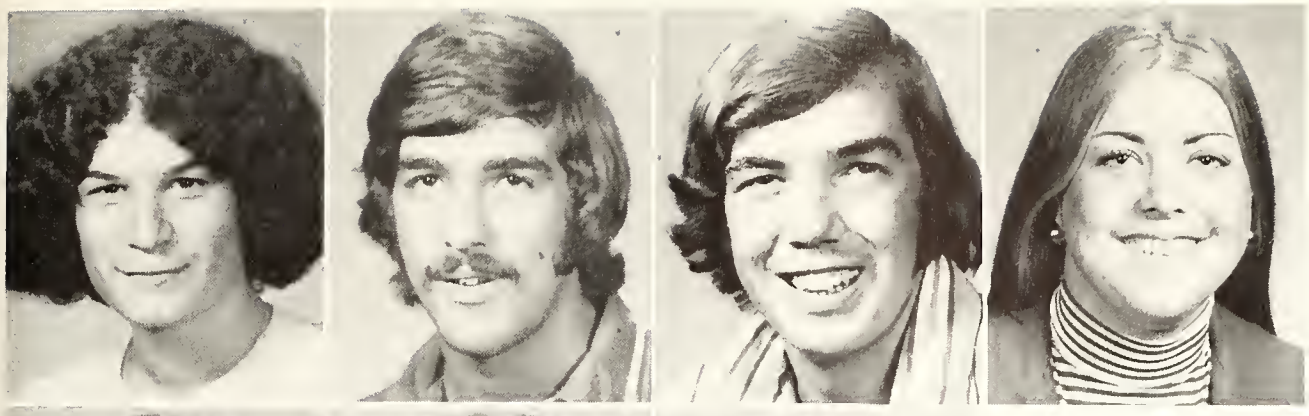

JOSEPH LOMBARDO
Roslyn, N. Y.
ANGELO LONTAKOS
Tarpon Springs, Fla.
JAMES LYNCH
Shelton, Conn.
MARGARET LYONS
Thomaston, Conn.

DENNIS MAHIN
Garden City, N. Y.
JOHN MAHONEY
Hartford, Conn.
RICHARD MALINE
Forest Hills, N. Y.

EDWARD MALLANEY
Short Hills, N. J.
STEPHANIE MANCINO
Tuckahoe, N. Y.
ANN MCDONOUGH
Oradell, N. J.

KEVIN MCGEEHAN
Spring Hill, Fla.
DENNIS MCKENNA
Westbury, N. Y.

SCOTT MCMILLAN
Syosset, N. Y.
JOHN MILUS
Clark, N. J.

TERESE MITCHELL
Nassau, Bahamas
ROBERT MORRIS
Tampa, Fla.

NANCY MOURRA
Port-Au-Prince, Haiti
CYNTHIA MUDD
Miami, Fla.
DENNIS NEE
New Hyde Park, N. Y.
LYNNE NEWTON
Ft. Lauderdale, Fla.

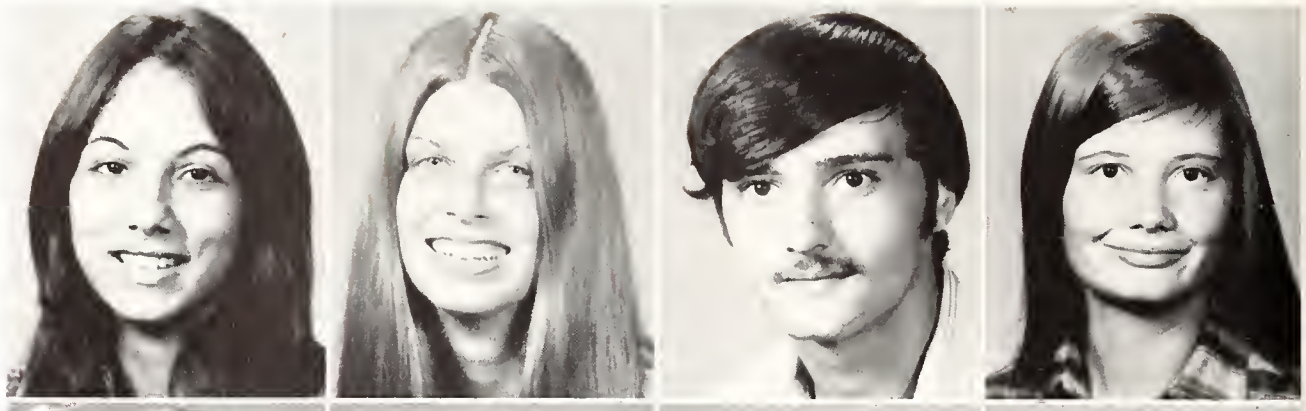

NANCY NICHOLS
Ocala, Fla.
NICHOLAS NOLAN
New York, N. Y.
SUSAN NOTESTINE
Fremont, Ohio
KAREN O'BRIEN
Washington, D. C.

MARGARET O'BRIEN
Woodstock, Ill.
BRIAN O'CONNOR
Tenafly, N. J.
VALERIE O'KEEFE
Commack, N. Y.
MARY ALICE O'NEAL
Ocala, Fla.

PATRICK O'NEAL
Plymouth Meeting, Pa.
WALTER PALMER
Seldon, N. Y.
RICHARD PARKER
Judibana, Venezuela
DIANE PELCZAR
Nanticoke, Pa.

JOSE PEREZ
Bayamon, Puerto Rico
PATRICIA PERLAKY
Toledo, Ohio
DANIEL PERRY
Plantation, Fla.
CINDY PEW
Syracuse, N. Y.

CARMINE PICCIANO
New Hyde Park, N. Y.
KATHY PINELLI
Chicago, Ill.
LEE POLLITT
Wilton, Conn.
EILEEN QUINN
Falls Church, Va.

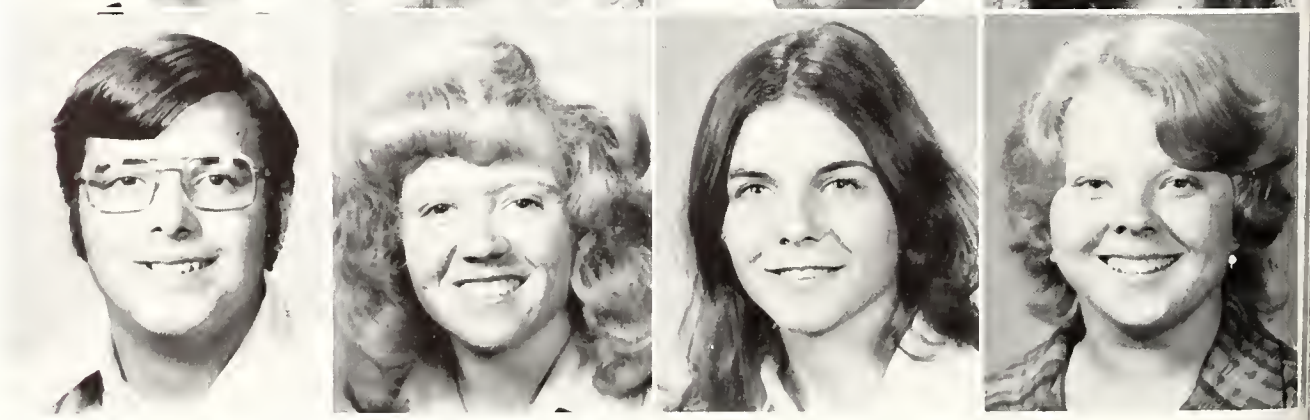

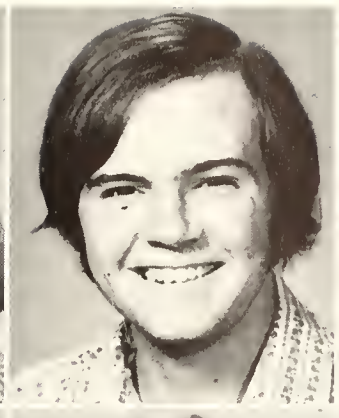

JANET QUIRKE
Virginia Beach, Va.
ROSALIE RALLO
St. Louis, Mo.
KURT RANDAU
Flint, Mich.
STEPHEN RAY
Largo, Fla.

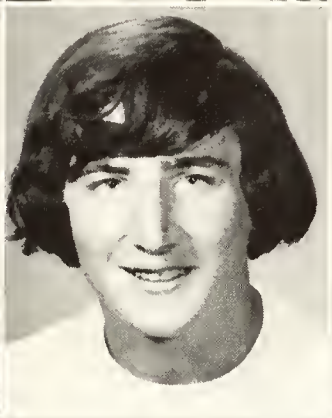

MARIA RINCO´N
Caracas, Venezuela
ROBERT RINGELE
Garfield, N. J.
SCOTT ROBERTS
Lakeland, Fla.
MARIE ROBINSON
St. Pete, Fla.

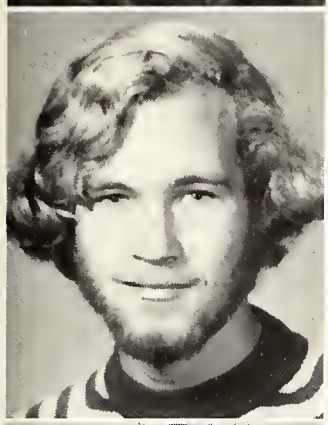
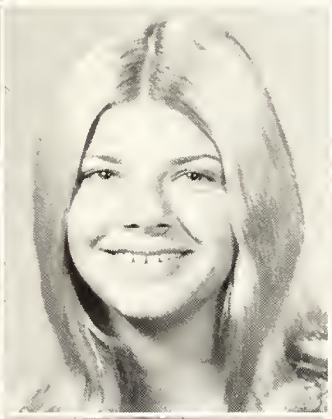
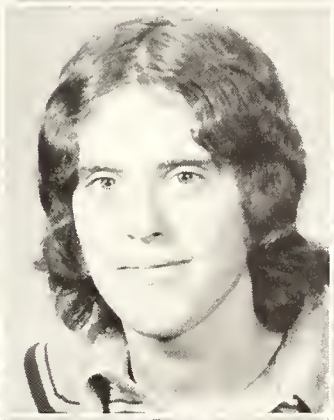
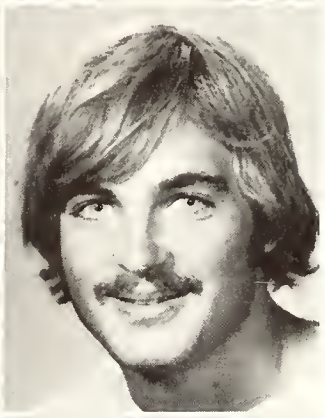

DOUGLAS RODGERS
South Plainfield, N. J.
ALICE ROSCOE
Philadelphia, Pa.
DAVID RONCA
Medway, Mass.
JOHN ROULEAU
Hopedale, Mass.

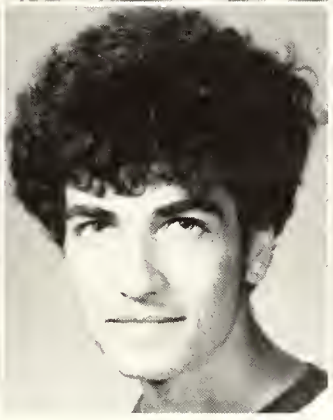
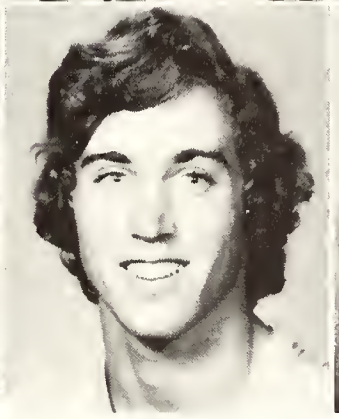
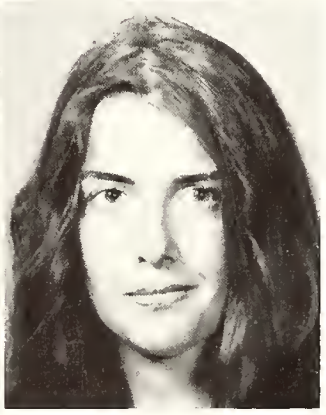

ROSEMARY RUDIS
Chicago, Ill.
RICHARD SCARSELLA
Youngstown, Ohio
LAWRENCE SCHAEFER
Upper Saddle River, N. J.
DIANE SCHNEIDER
Bradley Beach, N. J.

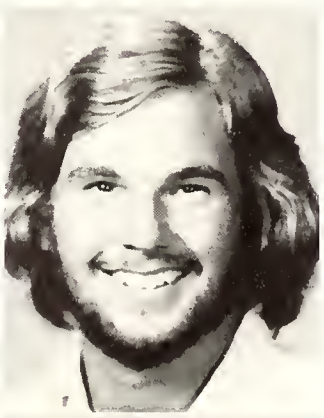

DARRYL SCHURMAN
Sewickly, Pa.

MICHAEL SCOTT
Trinidad, W. I.

JOHN SHERROW
Syosset, N. Y.
NANCY SNYDER
Syracuse, N. Y.

GREGORY SOLANTO
Pelham Manor, N. Y.
RAY ST. AMOUR
Birmingham, Mich.

DOROTHY STANDIFER
San Antonio, Fla.
RITA SUAREZ
Miami, Fla.

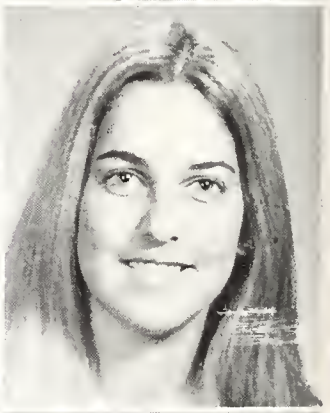

SUID SUID
St. Croix, V. I.
GEORGE THEOCHARES
McGuire AFB, N. J.

PATRICIA WALSH
Newport, R. I.
ANN WILLIS
Clearwater, Fla.
REBECCA WRIGHT
Tarpon Springs, Fla.

KENNETH YOUNG
Zephyrhills, Fla.
ROBERT YOUNG
Kingston, Jamaica
JAMES ZAKOOR
Windsor, Ontario, Canada

JAMES ANDERSON
Califon, N. J.
GERALD ARBASZEWSKI
Groton, Conn.
PRISCILLA AUSTIN
Tampa, Fla.
CHRISTINE BLAUVELT
Livingston, N. J.

DENNIS BOGLE
Lyndhurst, N. J.
CINDY BOLCATO
Newfoundland, N. J.
ROBERT BORGATTI
Falls Church, Va.
BILL BREEN
Ridgefield Park, N. J.

GEORGE BROWN
Windsor, Conn.
LINDA BUNCH
Brooksville, Fla.
BRIAN BUSHKA
Bloomfield, N. J.
JAMES BYRNE
West Orange, N. J.

Class of 1975

Babs Finkenstadt, Vice President,
Betty Romano, Secretary.

KEVIN CALLAHAN
North Dighton, Mass.
DONALD CALO
Queens Village, N. Y.
CHRISTOPHER CAPUTO
Cleveland, Ohio

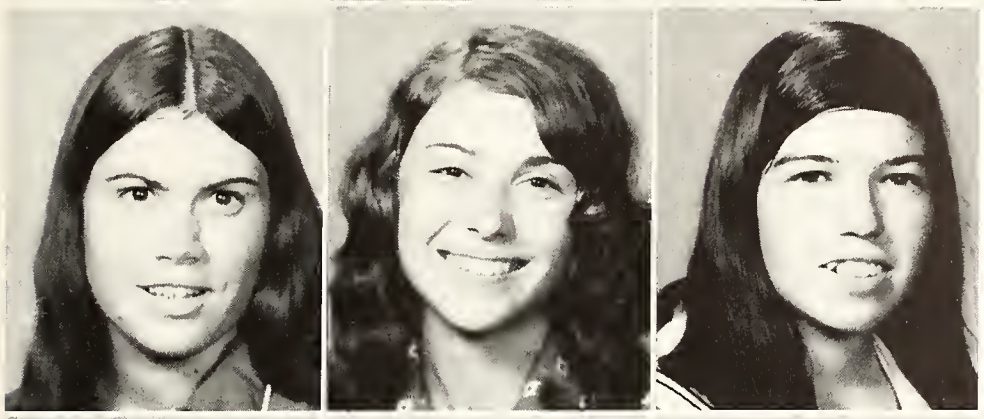

KAREN CASEY
W. Hempstead, N. Y.
LAURA CASTALDO
Central Valley, N. Y.
CONSTANCE CHERRY
Scott, Ill.

JAMES COBURN
Largo, Fla.
GARY COMP
Delray Beach, Fla.
KEVIN CORBETT
Yorktown Hts., N. Y.
RICHARD CORTHELL
Fairlawn, N. J.

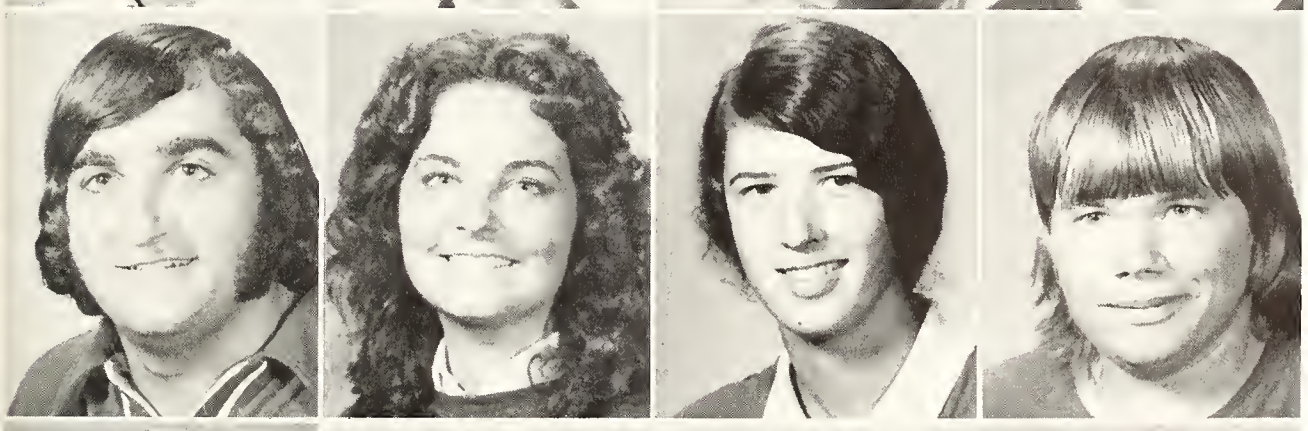

ANTHONY COSTI
Dalton, Mass.
JANET CRISCIONE
Harrison, N. Y.
MARYANNE CROSS
Bridgeton, N. J.
WILLIAM CULLEN
Hazlet, N. J.

JOAN DAMIANOS
Nassau, Bahamas
BARBARA DAVIS
Dade City, Fla.
CINDY DEFIEL
Mahtomedi, Minn.
PEGGY DEWOLF
Chicago, Ill.

JOSEPH DIMASCIO
Philadelphia, Pa.
ROBERT DINUCCI
Yorktown Hts., N. Y.
RONALD DOMIN
Glen Cove, N. Y.
JOAN DONAHUE
Chevy Chase, Md.

DENISE DONLIN
Bergenfield, N. J.
NANCY DONNELLY
W. Orange, N. J.

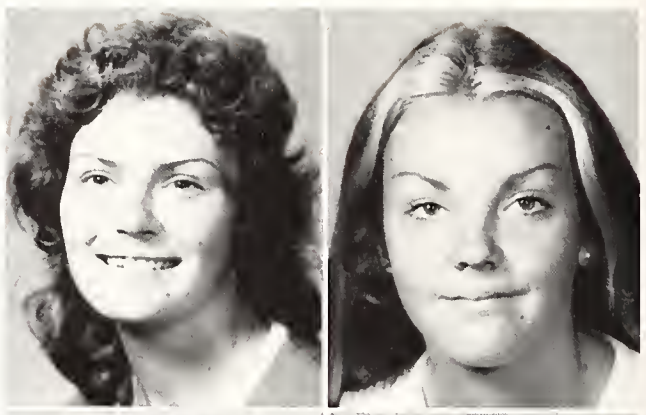

EILEEN DORAN
Chevy Chase, Md.
WILLIAM DORSEY
Washington, D. C.

PATRICIA ELLER
Lyndhurst, N. J.
THOMAS EWING
N. Aurora, Ill.

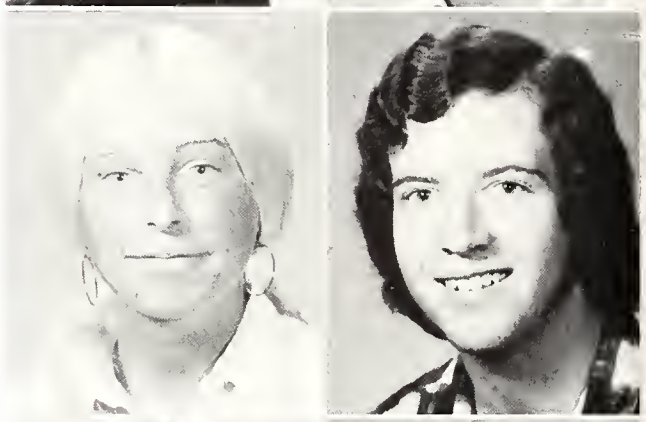

ANGELA FESCINA
Wantagh, N. Y.
JAMES FILLIPPELLI
Pelham, N. Y.

ANDREW FINN
De Bary, Fla.
MARGARET FINNIGAN
Hicksville, L. I., N. Y.
JAMES FISHER
Worcester, Mass.

JOHN FLANNERY
Red Bank, N. J.
GARY FRANCO
Ridgefield Park, N. J.
MARY FOX
Staten Island, N. Y.
CATHLYN GATES
Centerport, L. I., N. Y.

PATRICK GEHO
Miami, Fla.
CATHERINE GERCICH
Canal Zone

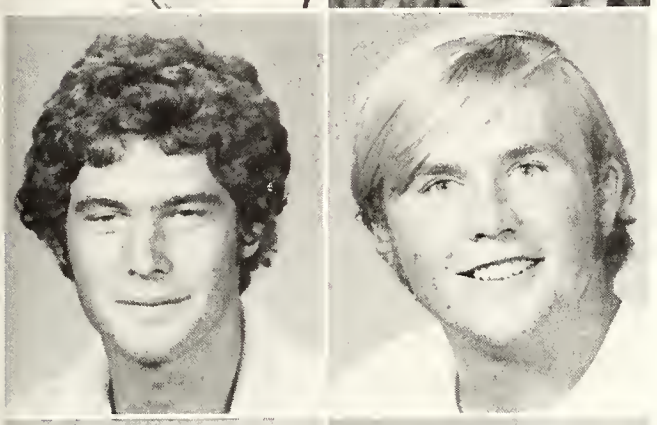

FREDERIC GIERSCH
Pasadena, Calif.
BRYAN GLENNON
Levittown, N. Y.

JILL GOODIE
Tallahassee, Fla.
FRANCIS GOOSEN
Nassau, Bahamas

BARBARA HAGSTROM
West Hartford, Conn.
CHARLES HANRETTA
Cornwall-on-Hudson, N. Y.

LAUREL HARFORD
Boca Raton, Fla.
DALE HOFFMAN
Annandale, Va.
JOANNE HORAN
Atlantic Beach, N. Y.

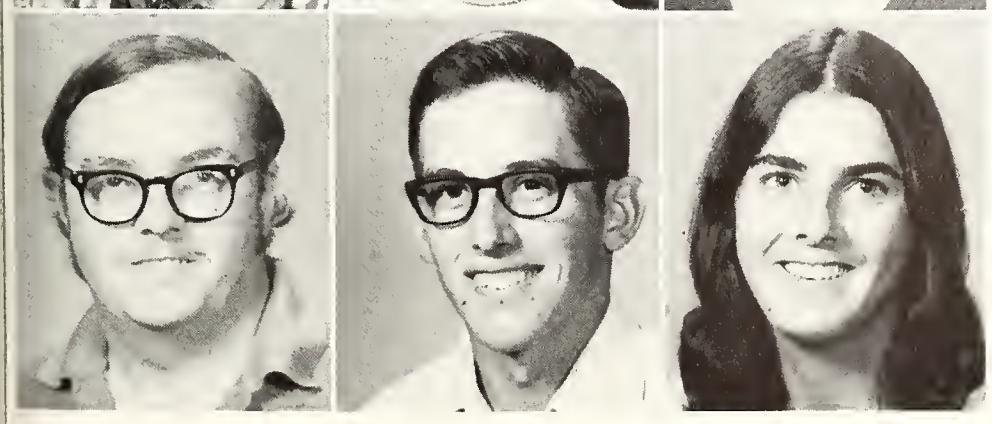

PETER HUNTER
Venice, Fla.
WILLIAM JEFFRIES
Ridge Manor, Fla.
JUDITH JOHNSON
Wilmatte, Ill.

PATRICIA KINNEY
Plainfield, N. J.
STEPHEN KORTS
Pittsford, N. Y.
PATRICIA KRUCKEL
Lake Ronkonkoma, N. Y.

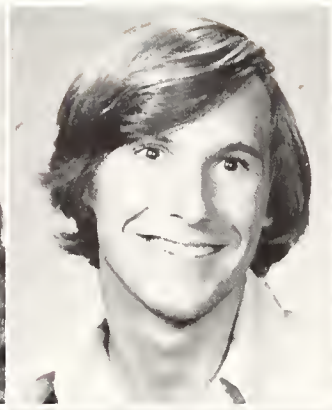

JANET KUTZA
Chicago, Ill.
ESTHER LA CANFORA
Bernardsville, N. J.
CHARLENE LARSON
Fall River, Mass.

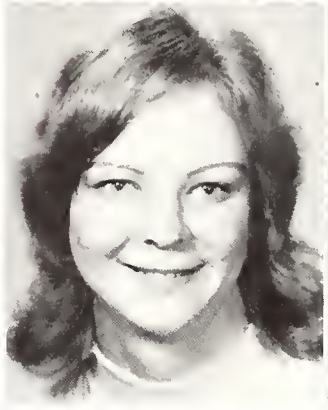

MARY ROSE MADDEN
Bethesda, Md.
FRANK MADDLONE
St. Petersburg, Fla.

BRIDGET MCCALL
Madison Township, N. J.
RICHARD MCDONALD
Wythville, Va.

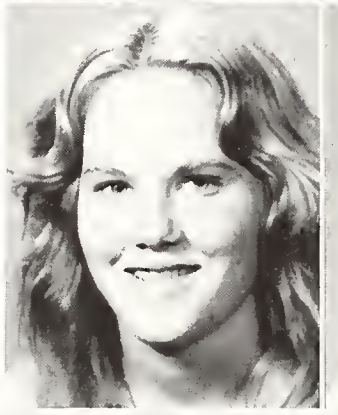
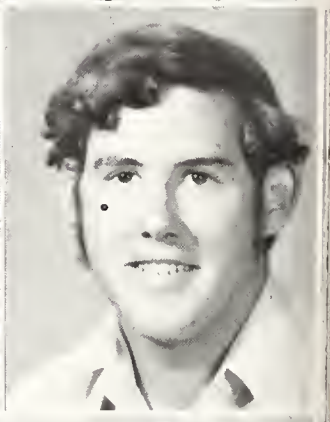

JOHN MCGOWAN
Queensland, Australia
DENISE MEDLAND
Arlington, Texas

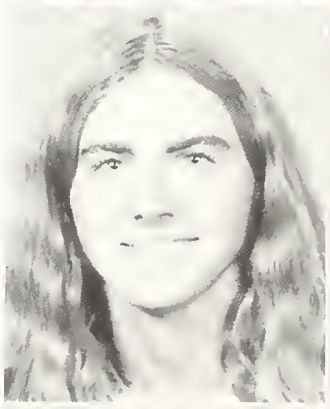

WILLIAM MELLEN
Standford, Conn.
ALICIA MEYER
Lamgertville, N. J.
PAULETTE MITCHELL
Nassau, Bahamas

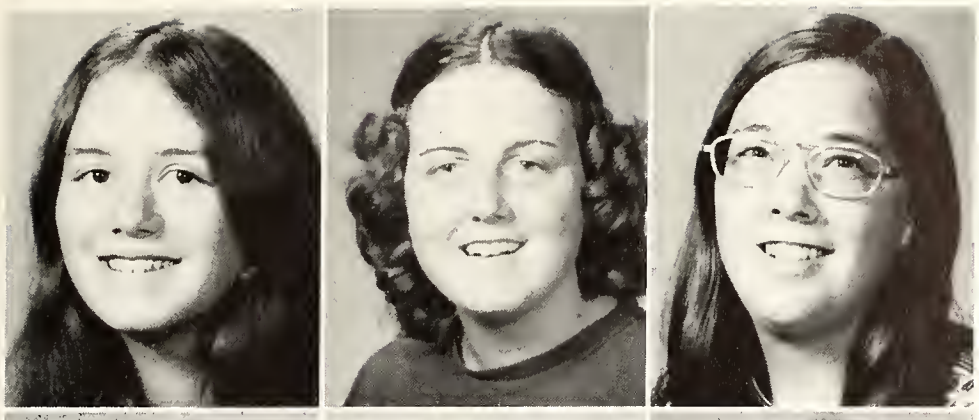

LINDA MUNROE
Dobbs Ferry, N. Y.
VIRGINIA MURPHY
Rockaway Park, N. Y.
PATRICIA NEMETH
Syosset, N. Y.

JULI OBERG
Denver, Col.
ANGELA PALMISONO
Hialeah, Fla.
MARYANN PAVLAK
Chicago, Ill.

DERRICK POTTINGER
Freeport, Bahamas
ROBERT QUACKENBUSH
Newark, N. J.

RICHARD REBA
Roslyn Heights, N. Y.
SUSAN REINERS
Easton, Conn.

MICHAEL REYNOLDS
Northbrook, Ill.
MARJORIE ROBERTS
Lakeland, Fla.

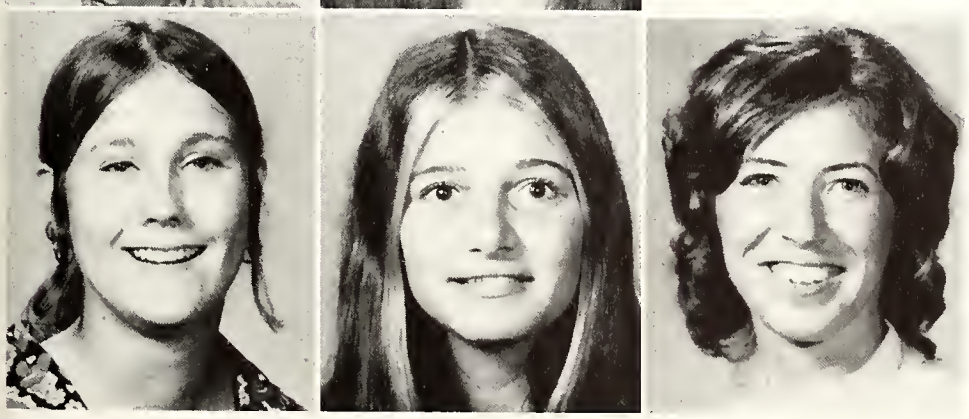

BRENDA RODGERS
Ocala, Fla.
BETTY ROMANO
Long Branch, N. J.
PEGGY RUSSELL
Ft. Lauderdale, Fla.

WILLIAM SCHERER
Roslyn, N. Y.
SHELLEY SEAMANS
Amityville, N. J.
FRANK SHIELDS
Crystal Lake, Ill.
KENNETH SILKIE
Sparta, N. J.

JEFFREY SMITH
Flushing, N. Y.
WILLIAM SMITH
Tarpon Springs, Fla.
DENISE STANCO
Locust Valley, N. Y.
JOHN STANCOVEN
Donora, Pa.

DENISE STASI
W. Orange, N. J.
JULIA STETTLER
Bethesda, Md.
MARYANN STEVENS
Kenilworth, N. J.
CINDY SWIACKI
Dearborn, Mich.

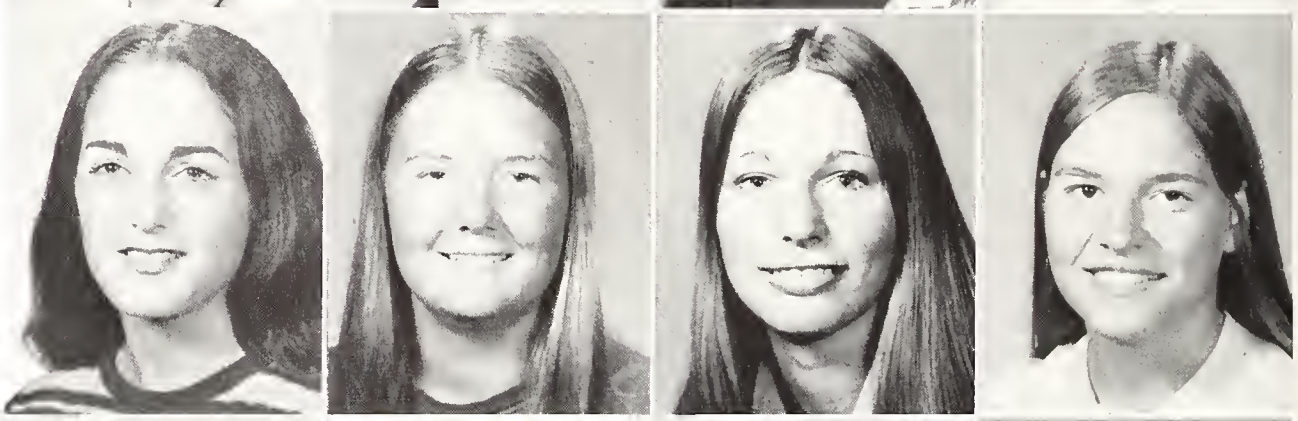

JUDY SZYBIST
South Amboy, N. J.
ANN TOMLIN
Dade City, Fla.
MARYANN TORREGGIANI
Yonkers, N. Y.
LINDA TREMONT
Ft. Myers, Fla.

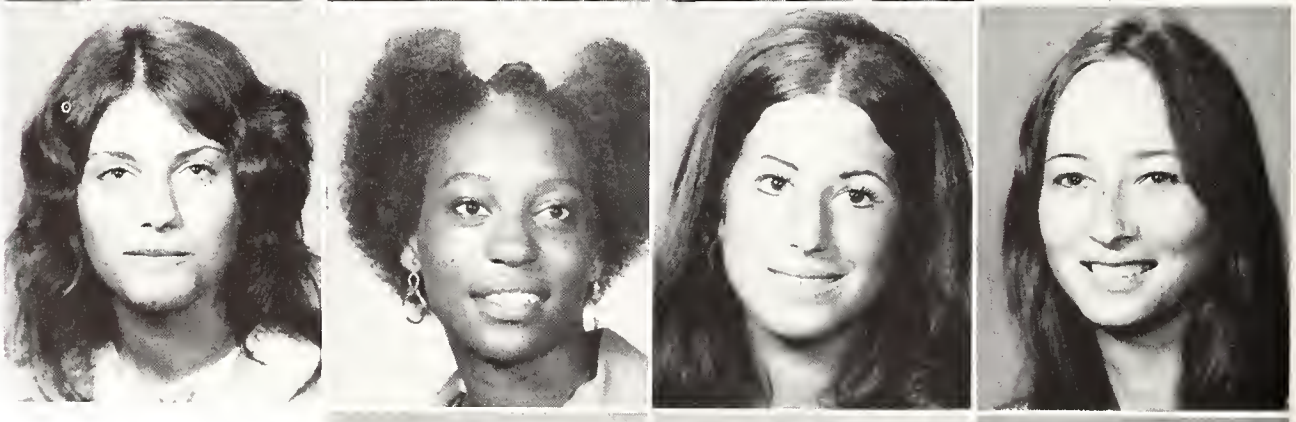

JOSEPH VALENTI
Colonia, N. J.
FRAN VINSON
Clearwater, Fla.
TERRY VISEK
Washington, D. C.

WILLIAM WALZER
Scotch Plains, N. J.
MICHAEL WILLIAMS
Jacksonville, Fla.
OWEN WILSON
Manchester, Conn.

Class of 1974

President, Charles Ahern, Vice-President, Lisa Stryker, Secretary, Anne Malone, Treasurer, Jim Mulligan.

CHARLES AHERN
Uniondale, N. Y.
MARTHA ANDREWS
Dade City, Fla.
JOHN ATTINELLO
Phillipsburg, N. J.
CYNTHIA BAKER
Garden City, N. Y.

WILLIAM BAUMERT
Pelham Manor, N. Y.
JOHN BELLISSIMO
Norwood, Mass.
CYNTHIA BENSON
Attleboro, Mass.
VINCENT BIGGANE
Garden City, N. Y.

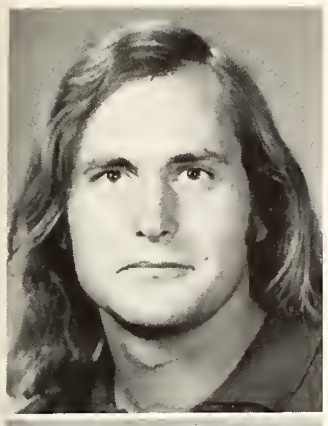

RICHARD
BONIFER
Oceanside,
N. Y.

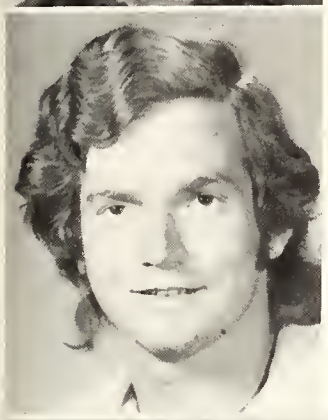

RICHARD
BORCHERS
Hillsdale, N. J.

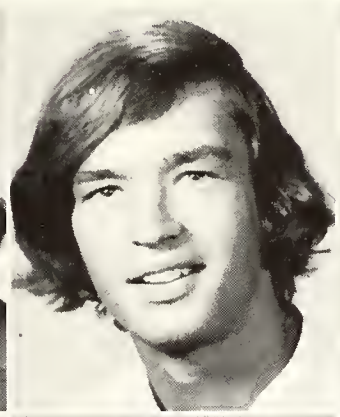

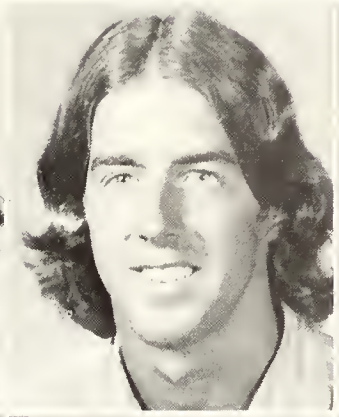

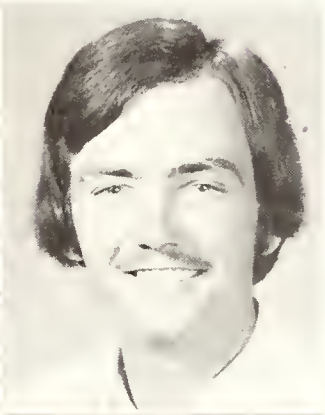

JOHN BOWEN
Vienna, Va.
AL BUCHANAN
Garden City, N. Y.
MICHAEL BUCKLEY
Glen Falls, N. Y.
NICHOLAS P. BURNS
Dade City, Fla.

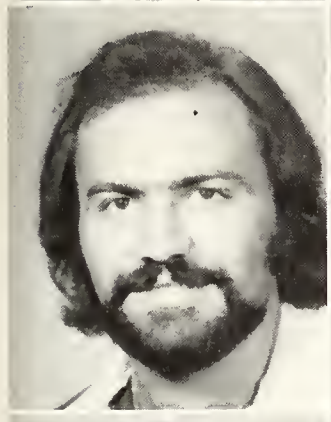

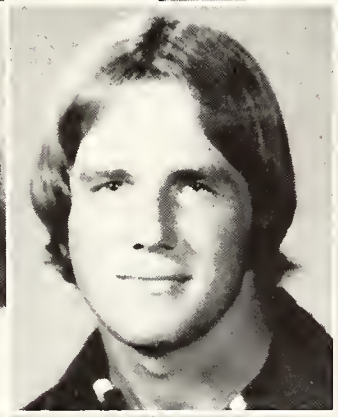

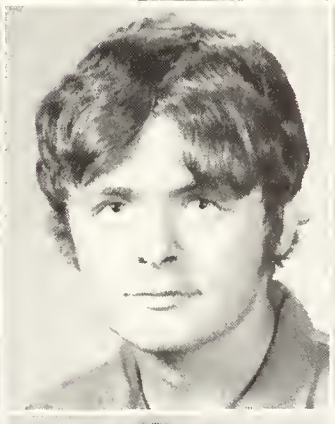

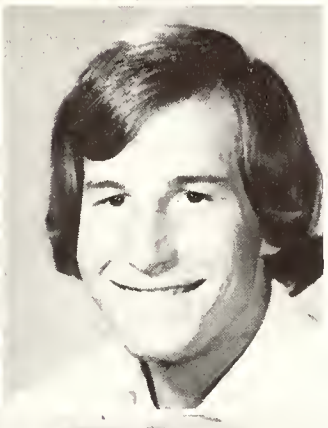

VINCENT BUTTIGLIERI
Jersey City, N. J.
JOSEPH BYRNE
Short Hills, N. J.
THOMAL BYRNE
W. Orange, N. J.
JOHN CALICCHIO
Nutley, N. J.

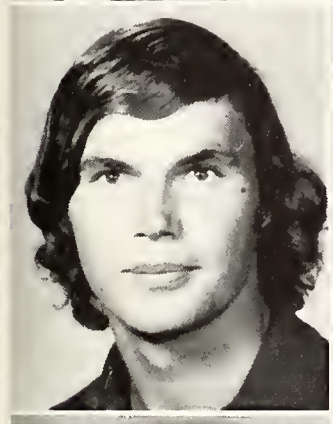

FRANK CHRISTOPHER
Yonkers, N. Y.
KATHY CLANCY
Elizabeth, N. J.
ROBERT CONROY
Villas, N. J.
NATHANIEL CRAWFORD
Tarpon Springs, Fla.

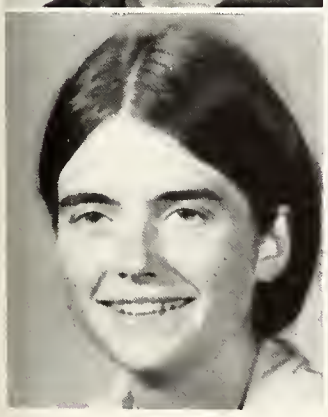

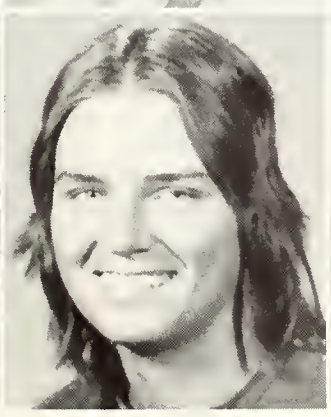

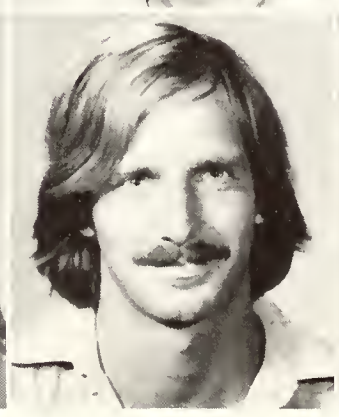

ELIZABETH DEMPSEY
Staten Island, N. Y.
JODY DOLINSKI
Morristown, N. J.
CHRISTOPHER DROZ
New Hartford, N. Y.
SIDNEY DUNCAN
Zephyrhills, Fla.

MELINDA ELY
Ridgewood, N. J.
WILLIAM
FANNING
Cornwall, N. Y.

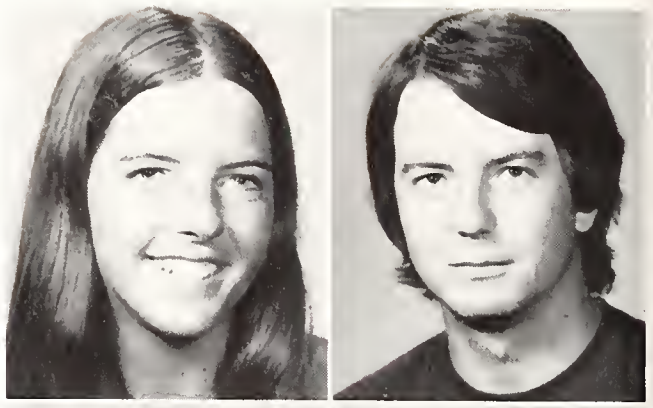

THERESA
GROPPO
Winsted, Conn.
ELEANOR
GRUDZINSKI
Englewood, Fla.

REE
GUARRIELLO
Northport, N. Y.
JEFFREY
HERGEN
Rockway, N. Y.

GARY HONULIK
Greenwich, Conn.
LINDA JARDON
Pawtucket, R. I.
JOHN KANTLEHNER
Ft. Lauderdale, Fla.
JAMES KILEY
Greenwich, Conn.

KEN KOZLOWSKI
Kenya, S. Africa
LESTER KRAPT
Zephyrhills, Fla.
CATHY LAING
Whiting, N. J.
ANGEL LEBRON
Tampa, Fla.

MICHAEL LIQUORI
Santa Clara, Calif.
ARTHUR LOYE
Bell Harbor Beach, N. Y.
MICHAEL LUKOWIAK
Bloomfield, N. J.
STEPHEN LYNCH
Cinnaminson, N. J.

ROY MAGRAS
St. Thomas, Virgin Islands
DENNIS MARLIN
Wantagh, N. Y.
GREGORY MASI
Potomac, Md.
SHEILA MCCARTHY
Silver Spring, Md.

RONNIE MCCLOSKEY
Bellmore, N. Y.
THOMAS MCDEVITT
Wayne, Pa.
DENNIS MCGEEHAN
Spring Hill, Fla.
WILLIAM MCGOLDRICK
Lincoln, R. I.

MICHAEL MCMULLEN
W. Simsbury, Conn.
KEVIN METSCH
Boca Raton, Fla.
CAROL MOLNAR
Dade City, Fla.
ELIZABETH MOURAT
Chevy Chase, Md.

J. KEVIN MULHOLLAND
Hicksville, N. Y.
JAMES MULLIGAN
Shaker Hts., Ohio

MICHAEL MURPHY
Chatham, N. J.
GREGORY MYER
Coral Gables, Fla.

NANCY NICHOLS
Little Neck, N. Y.
PETER NOVY
Mandan, N. D.

CHRISTOPHER O'BRIEN
St. James, N. Y.
DANIEL OSBORN
Narraganasett, R. I.

RALPH PANDOLFE
Wethersfield, Conn.
ANTHONY PIUNNO
Cleveland Hts., Ohio
CLAUDETTE SAMSON
Brooksville, Fla.

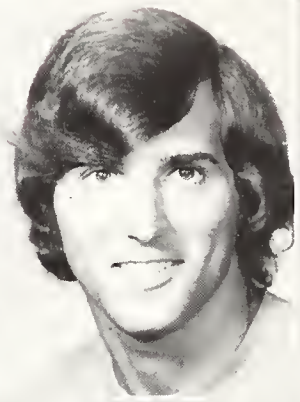

GEORGE SCHAAL
W. Orange, N. J.
JOAN SCHMIDT
Largo, Fla.
DAVID SECHRIST
Easton, Pa.

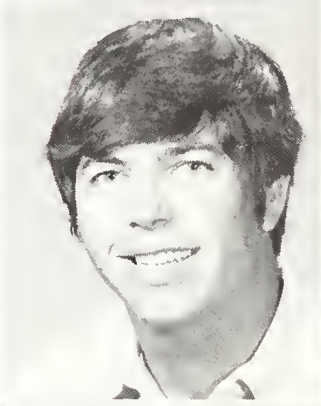

RITA SILVESTRO
Inverness, Fla.
ANN SKORUPSKI
Ft. Myers Beach, Fla.
ANTHONY SPARACIO
Rosenhayn, N. J.
MARJORIE STANWOOD
Matawan, N. J.

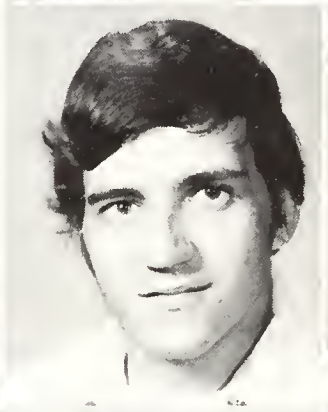

RICHARD SUAREZ
Tampa, Fla.
CATHY TRICE
Englewood, Cal.
JEANNETTE VIGGIANI
Pequannock, N. J.
KENNETH VINDENI
Pompton Plains, N. J.

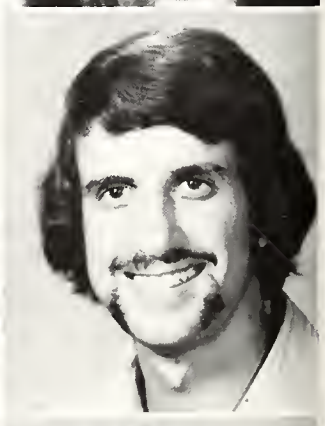

CLAUDIA WALDREP
Pittsburgh, Penn.
ROBERT WEAR
Brooksville, Fla.
LINDY WEIGEL
Denver, Col.
JAMES WILHEMSON
Bronx, N. Y.

Benedictine
Boys
village
Keller Inn

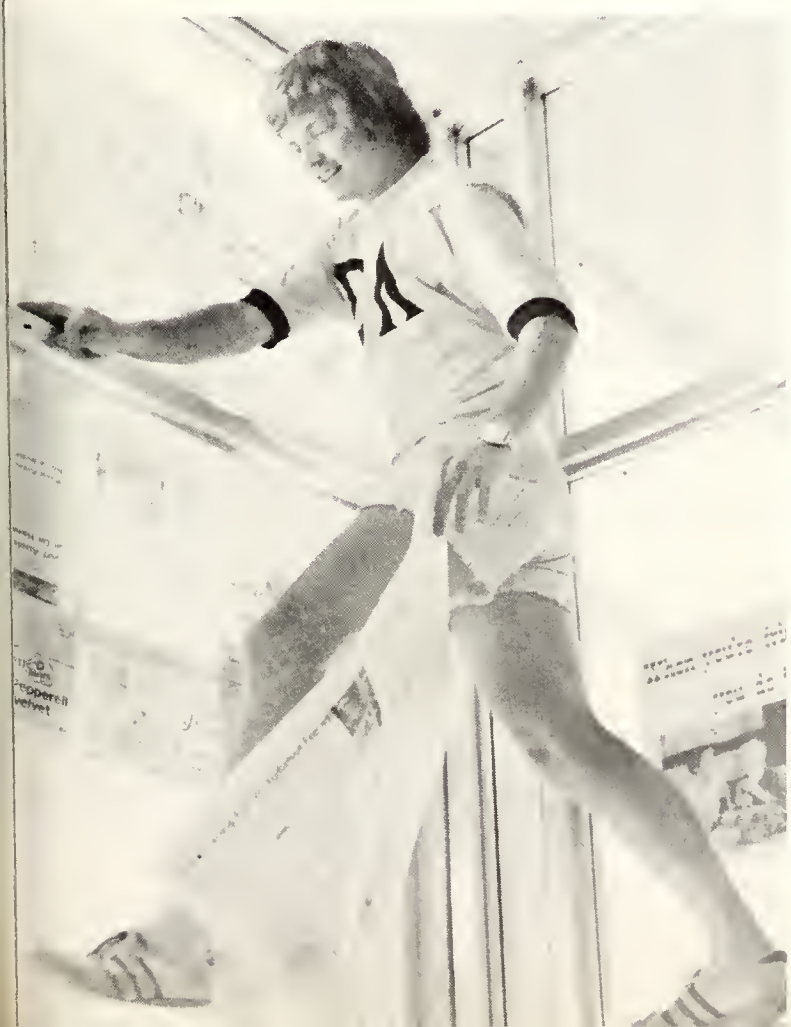

GRADUATES

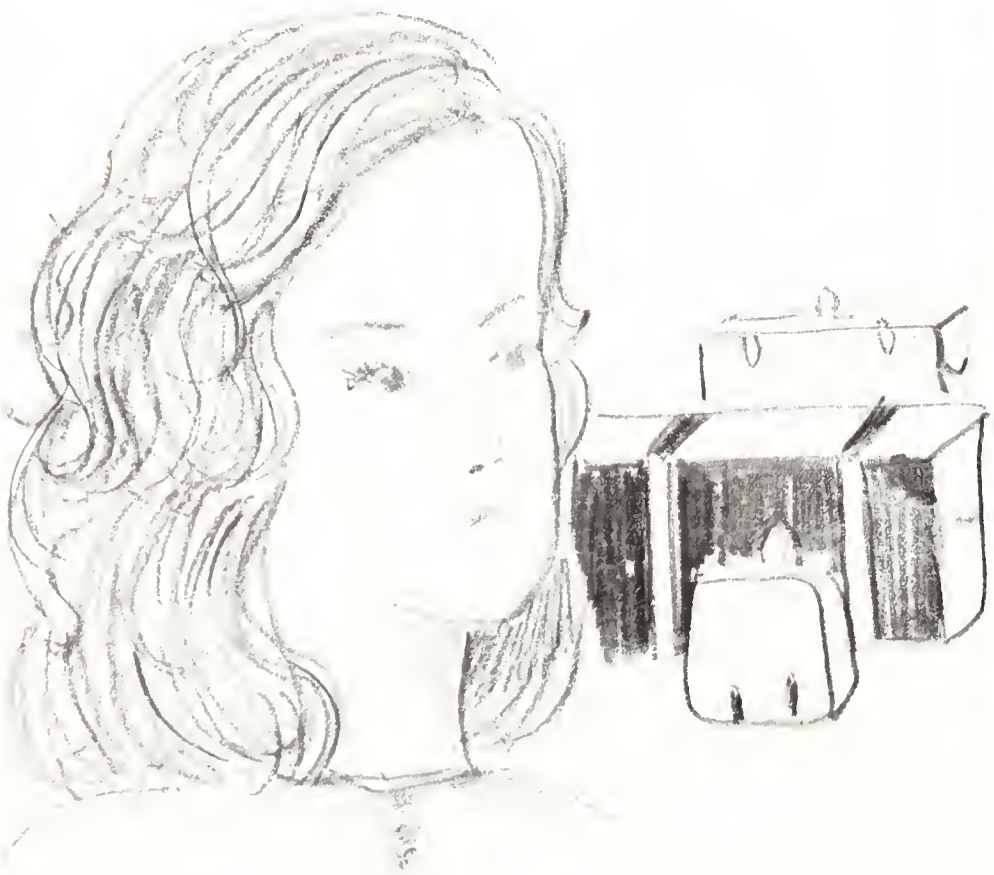

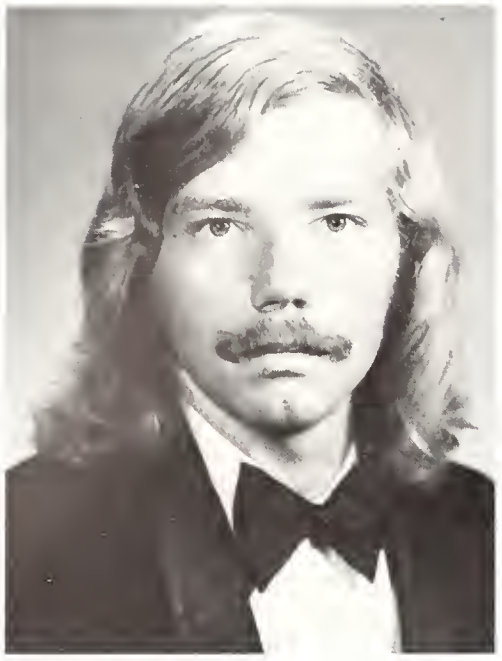

CHARLES A. AHERN
B.A. Psychology

MARY C. BAPST
B.A. Physical Education

Cum laude

AIMEE A. BEAUCHAMPS
B.A. Music Education

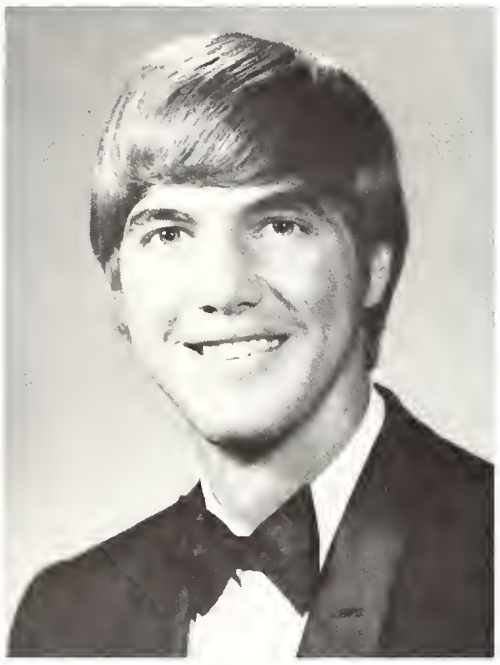

MICHAEL R. ARNOLD
B.A. Physical Education

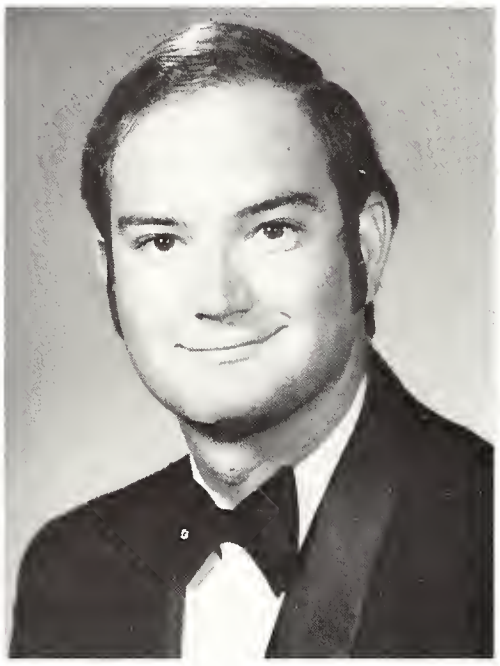

MARK A. BAPST
B.A. English Literature

MARY K. BEEKMAN
B.A. History

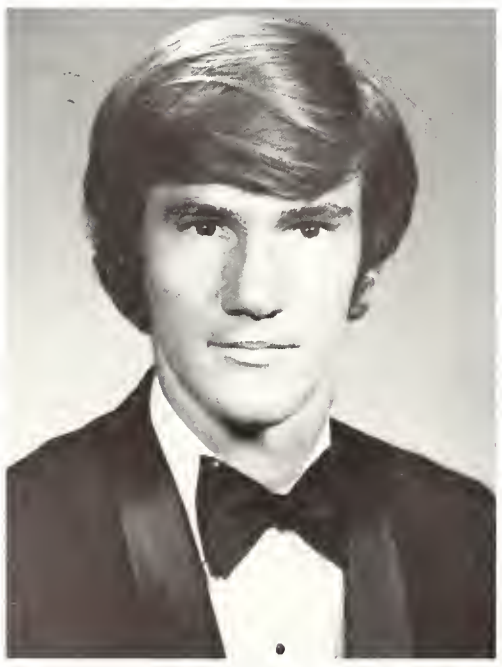

ROBERT C. BAKER
B.A. Physical Education

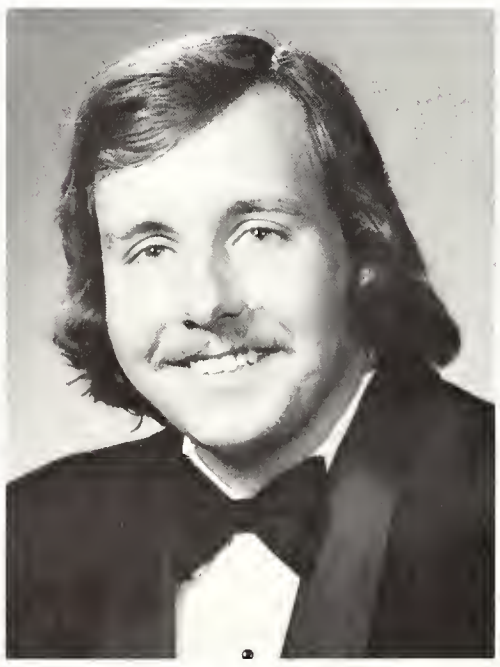

JAMES W. BAVETTA
B.A. Elementary Education

JANICE M. BEUCHER
B.A. Psychology

BARBARA BODOR
B.A. Elementary Education

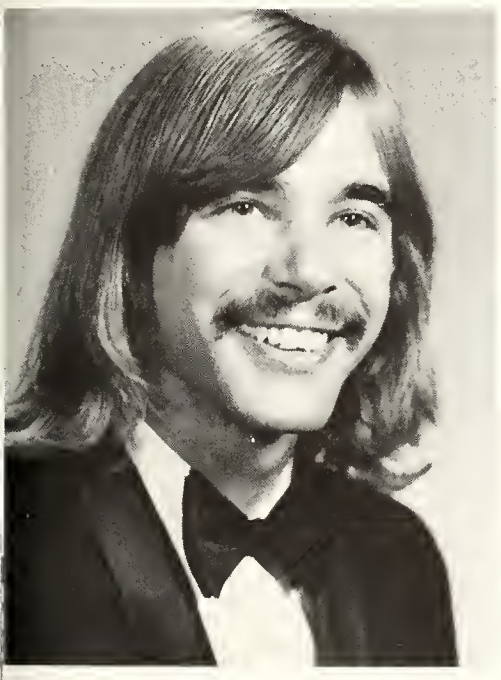

RICHARD BONENFANT
B.A. Sociology

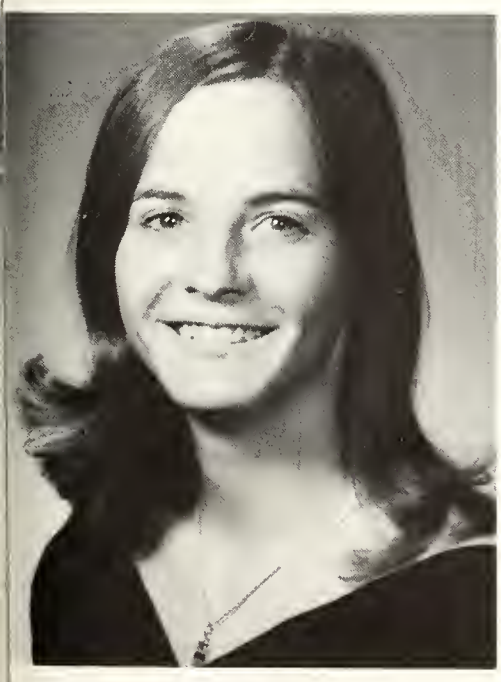

DORRI A. BOSTWICK
B.A. Elementary Education

JOSEPH E. BOYLE
B.A. Political Science

Magna cum laude

LOUISE ANN BOYLE
B.A. English Literature

JOANNE E. BRIARTON
B.A. Elementary Education

ERIC M. BROWN
B.A. Biology

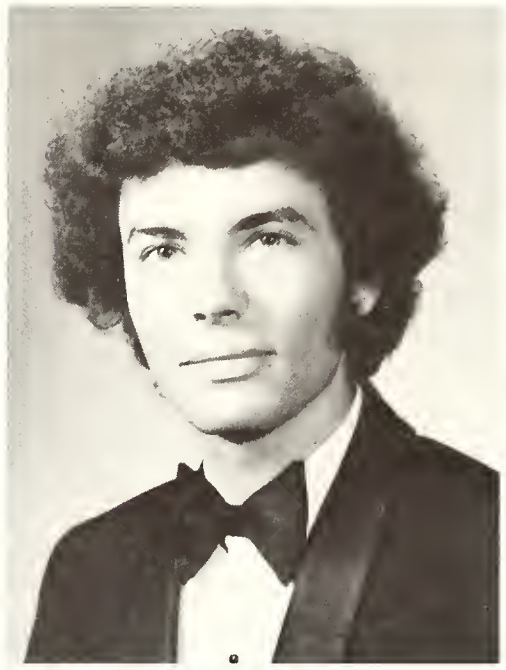

Magna cum laude

JEFFREY J. BROWN
B.A. Music

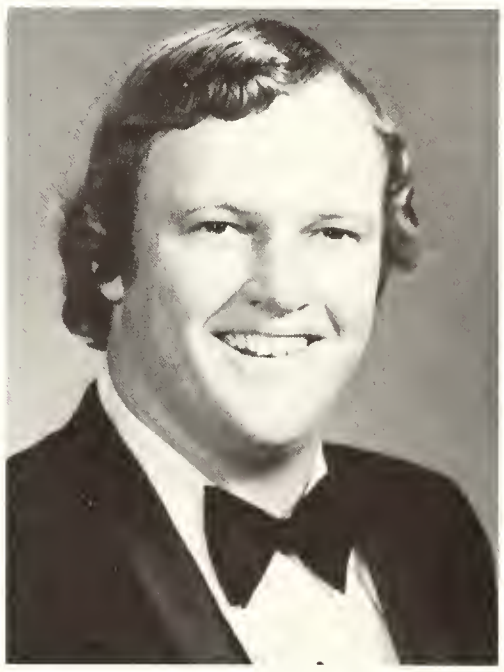

ROBERT C. BROWN
B.A. Sociology

THOMAS C. BROWN
B.A. Psychology

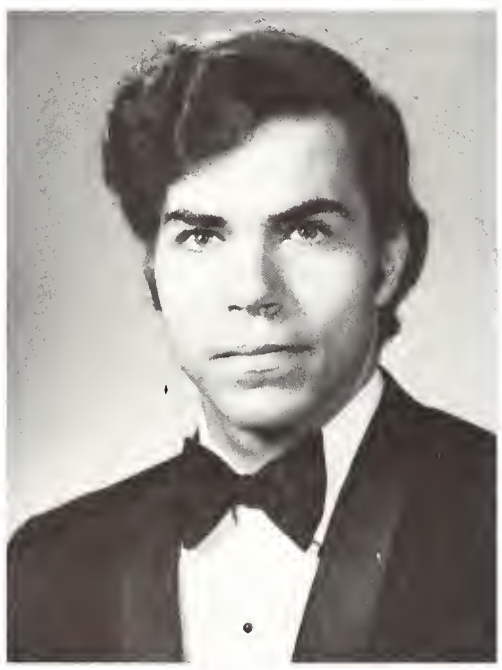

DAVID A. BRUNO
B.A. Spanish

WILLIAM J. BURNS
B.A. Sociology

ELIAS A. CAHILL
B.A. Elementary Education

Cum laude

JOAN M. CALI
B.A. Elementary Education

Summa cum laude

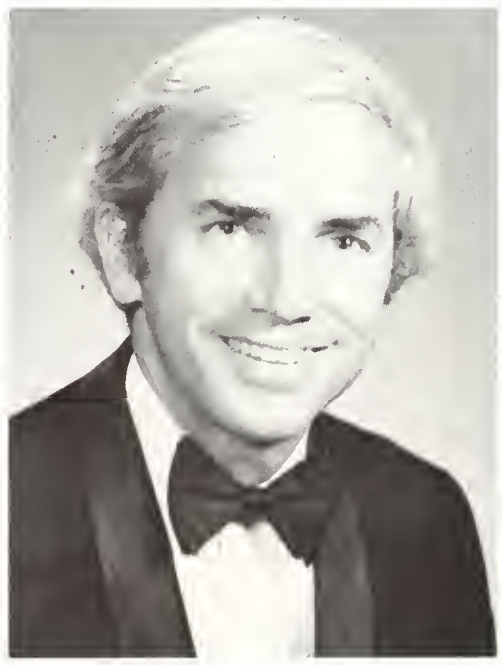

ROY CALLAHAN
B.A. Business Administration

Cum laude

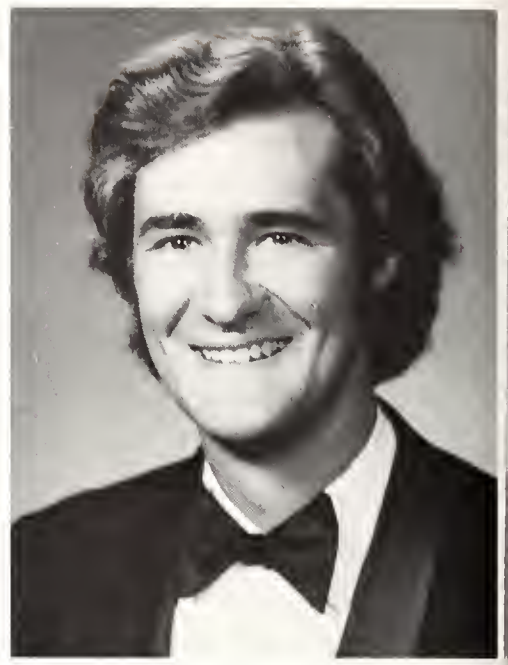

WILLIAM F. CALLAHAN
B.A. Sociology

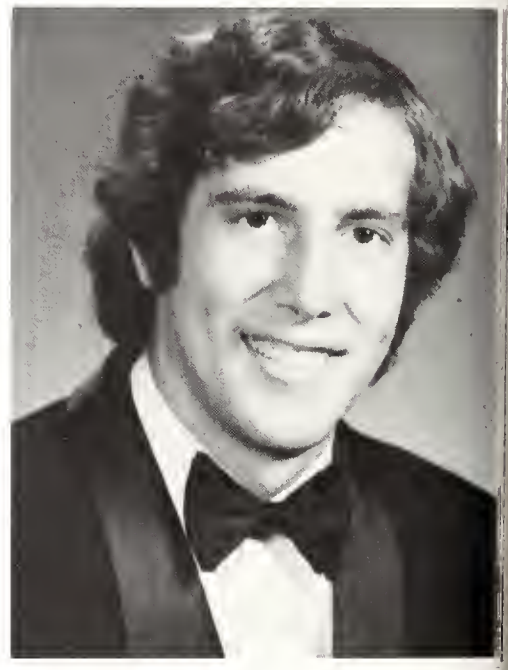

GUY R. CANDIDO
B.A. Business Administration

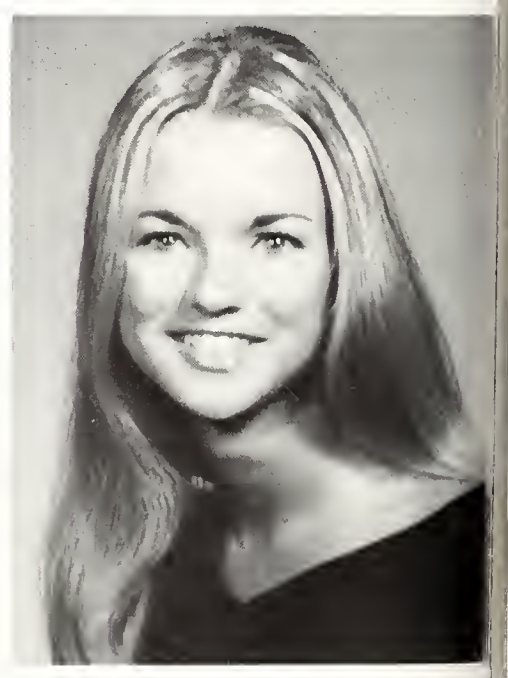

MARGARET A. CANNON
A.A. Secretarial Science

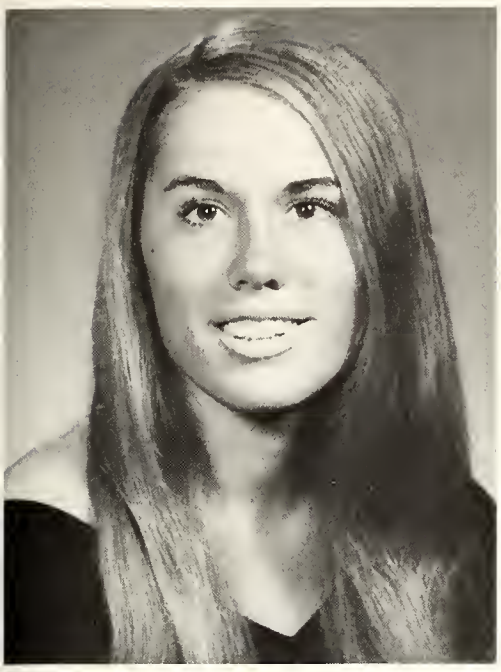

ANDREA CARHART
B.A. Elementary Education

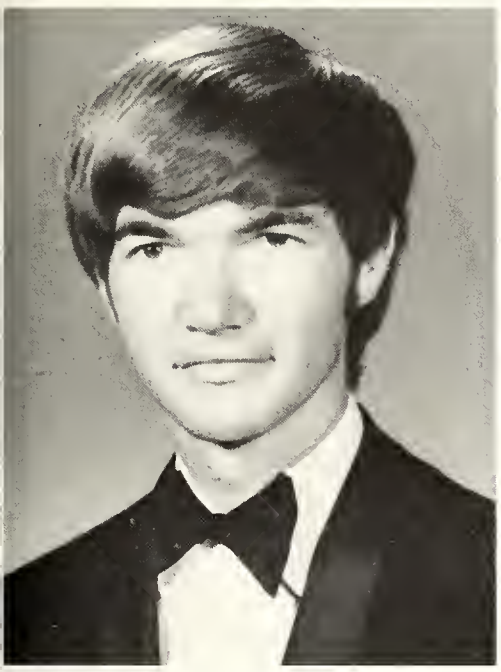

NORMAN J. CARRIERE
B.A. English Literature

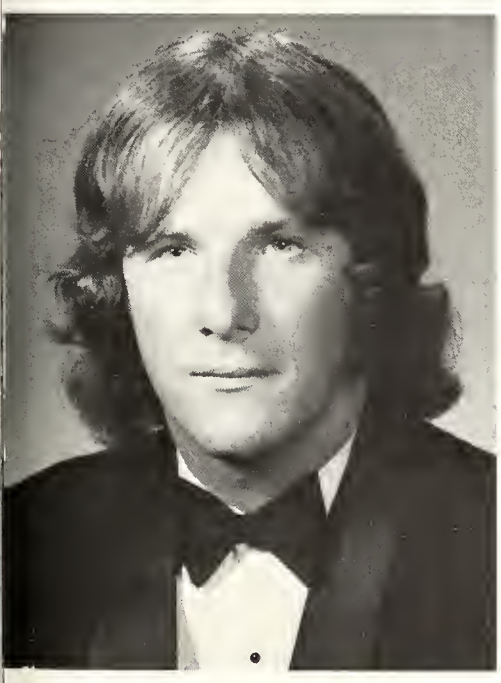

GEORGE J. CASAZZA
B.A. Physical Education

Cum laude

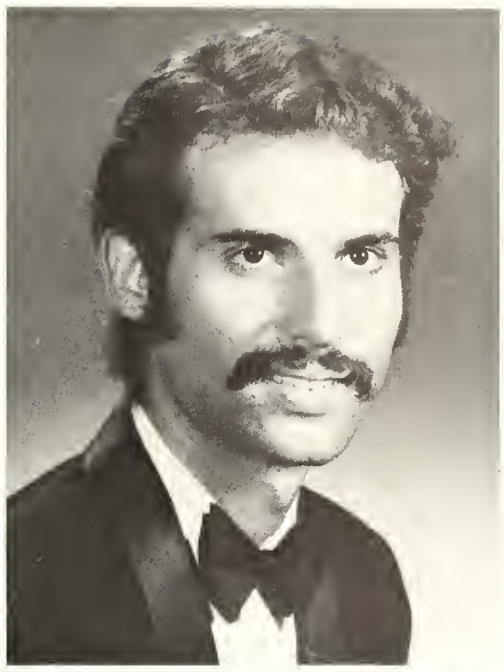

ALBERT Q. CASTALDO
B.A. Political Science

PAMELA A. CATRI
B.A. Sociology

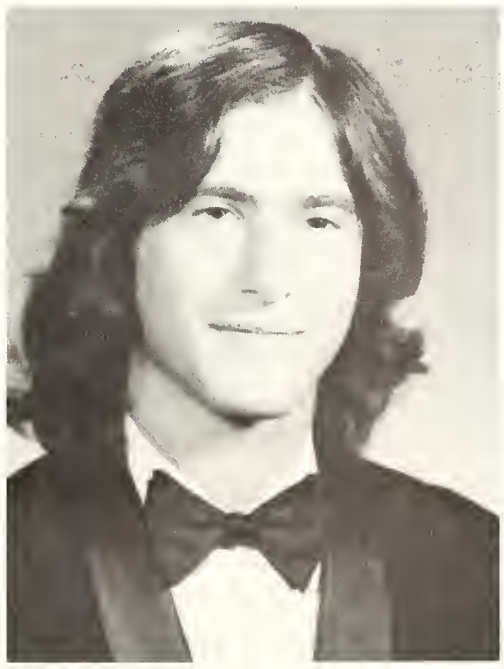

ADAM P. CERBONE
B.A. Political Science

THOMAS C. CONFREY
B.A. Business Administration

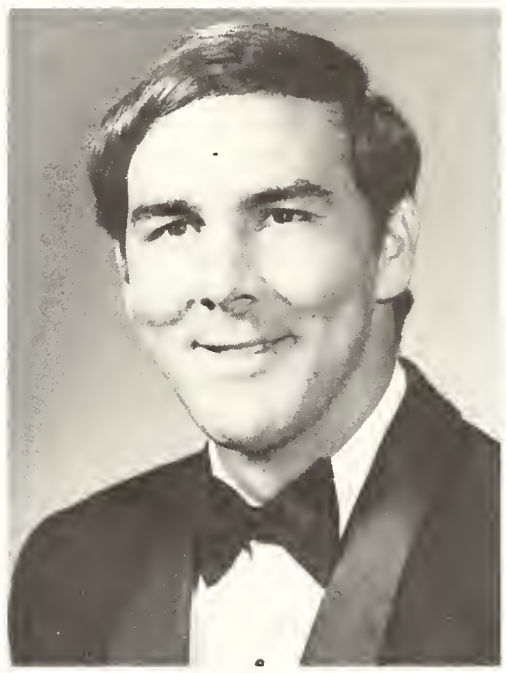

STEPHEN W. CONNOLLY
B.A. Physical Education

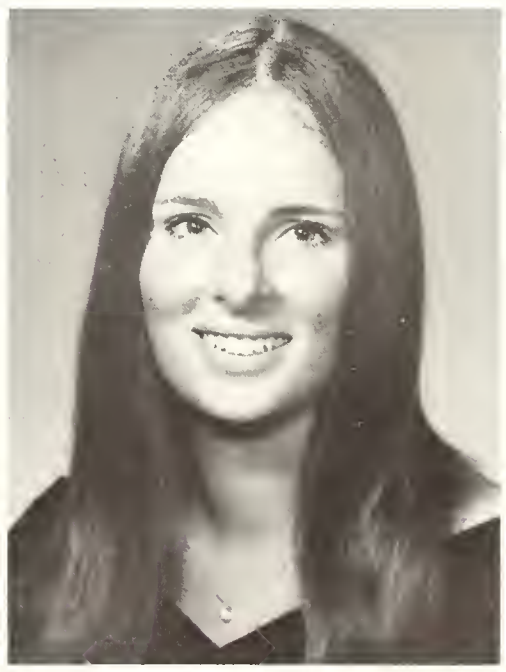

BERNADETTE A. COYNE
B.A. Sociology

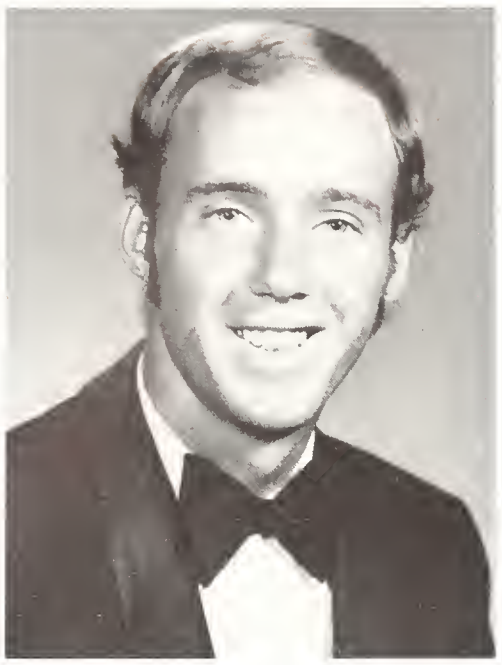

JAMES E. CRANE, JR.
B.A. English Education

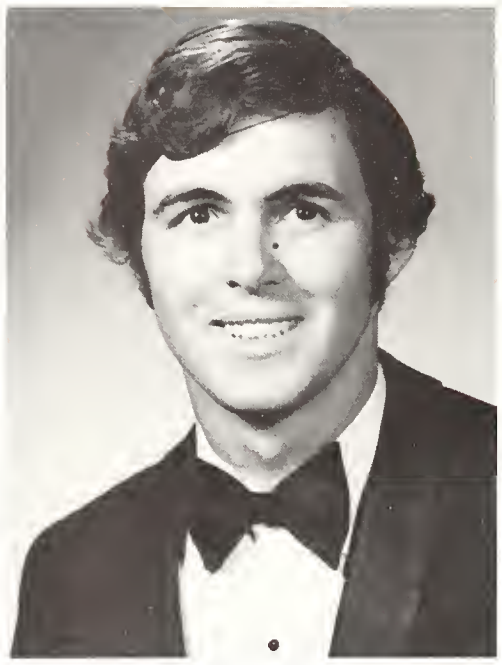

JOSEPH R. DELFINO
B.A. Sociology

ANTHONY DI MARIA
B.A. Pre-Medicine

CHRISTIE A. CRAWFORD
B.A. Elementary Education

DONNA M. DELUCAS
B.A. Elementary Education

DENISE A. DiMISA
B.A. History Education

Summa cum laude

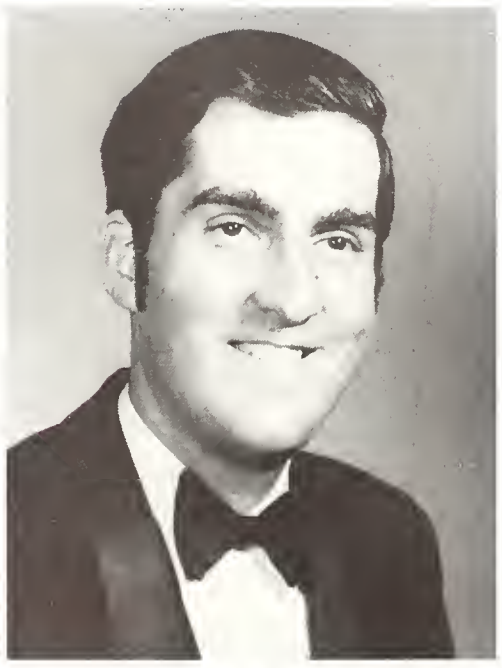

MICHAEL CUOZZO
B.A. Elementary Education

Cum laude

LINDA DIANA
B.A. Elementary Education

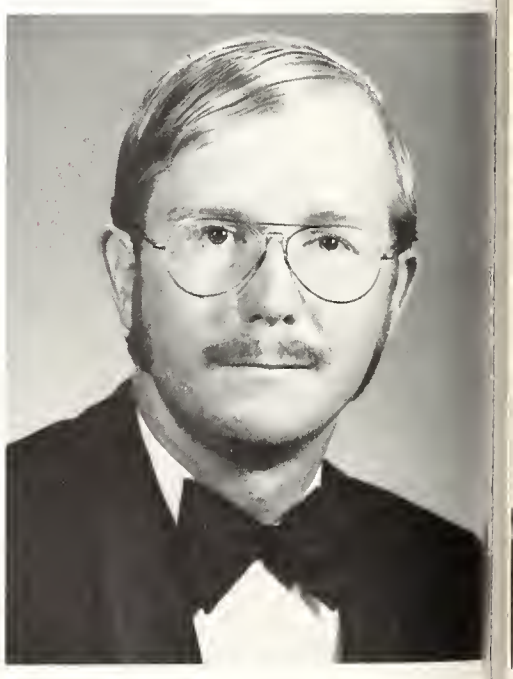

LOUIS A. DIOGUARDO
B.A. Business Administration

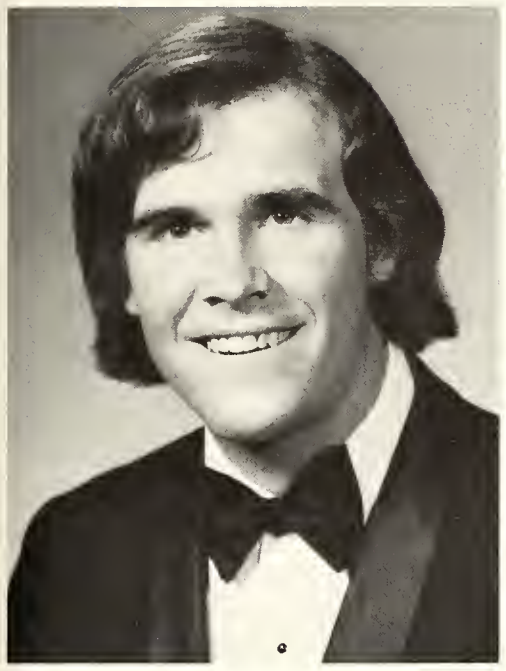

TERRY R. DOYLE
B.A. History

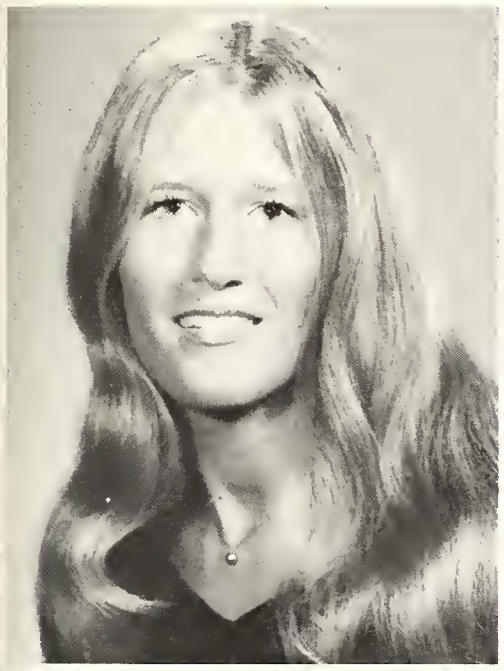

PENNY A. DRESSER
B.A. Psychology

COLEEN M. DUFFY
B.A. Sociology

CHARLES M. DURIAN
B.A. Sociology

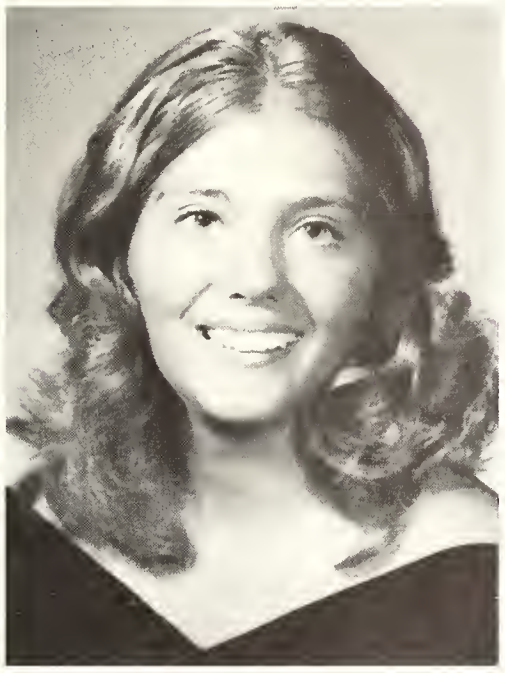

MARY ANN EGAN
B.A. Business Education

JEROME E. ENOT
B.A. Sociology

JAMES R. FAHEY
B.A. Biology

DENNIS J. FAULK
B.A. Sociology

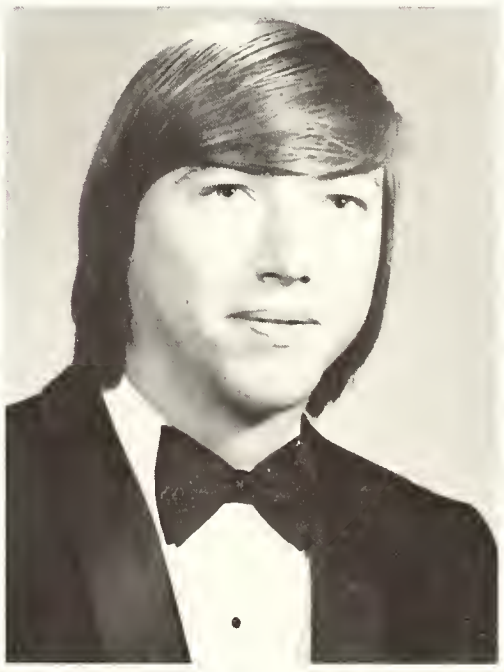

THOMAS J. FEELEY
B.A. Physical Education

Magna cum laude

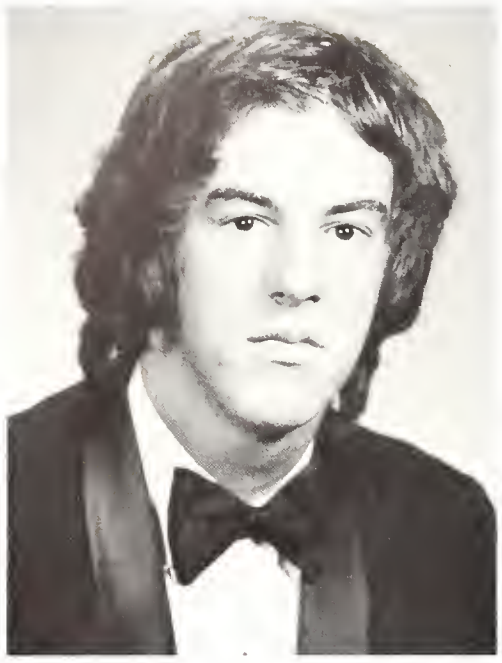

EDWARD M. FLANIGAN
B.A. Political Science

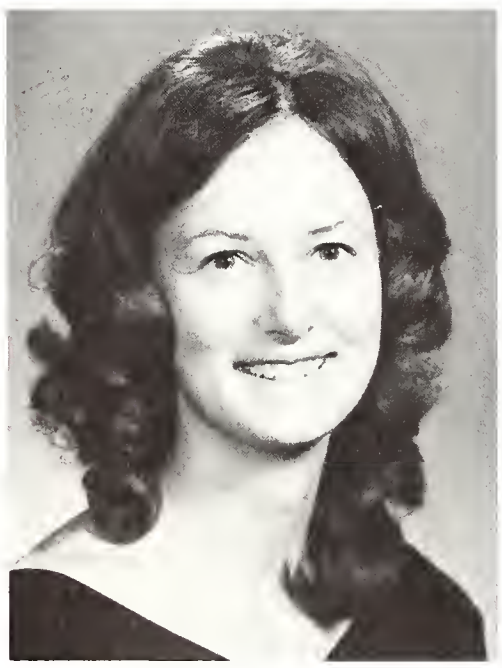

SHEILA M. FLEMMING
B.A. Theatre

KENNETH L. FORTE
B.A. Sociology

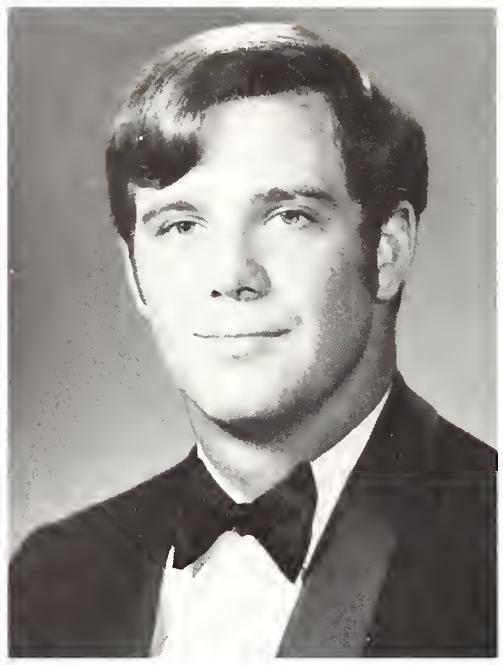

GEORGE J. FRYE
B.A. Business Administration

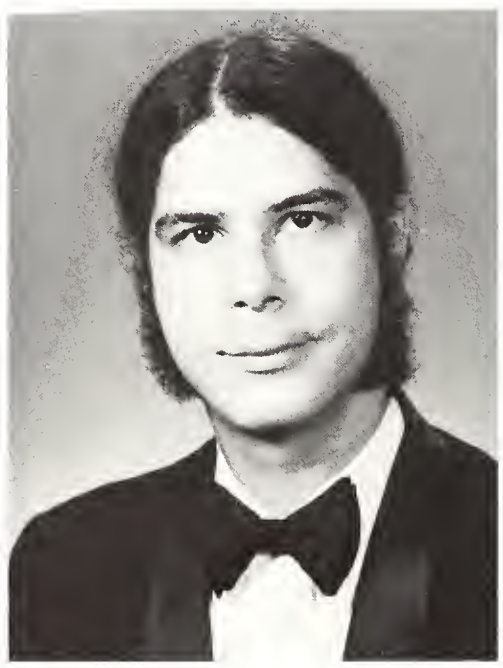

ROBERT GATTI
B.A. Sociology

EDMUND W. GLAZEWSKI
B.A. Art Education

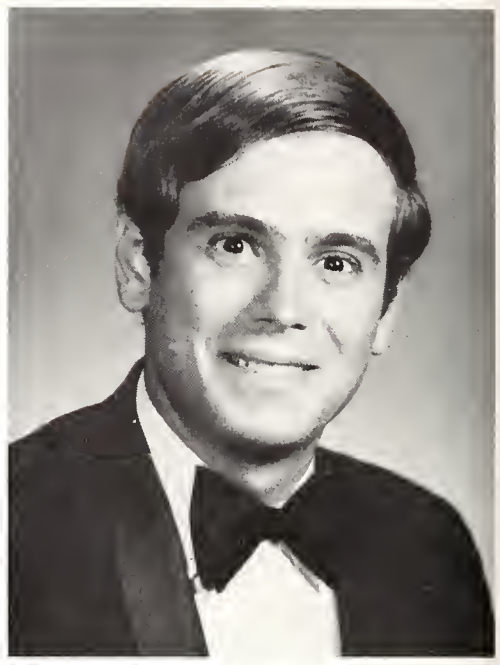

VICTOR R. GUARRIELLO
B.A. Pre-Medicine

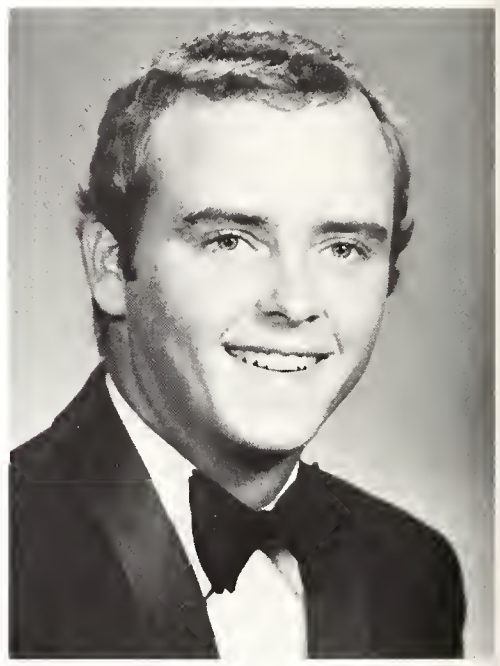

DENNIS HARRIGAN
B.A. Physical Education

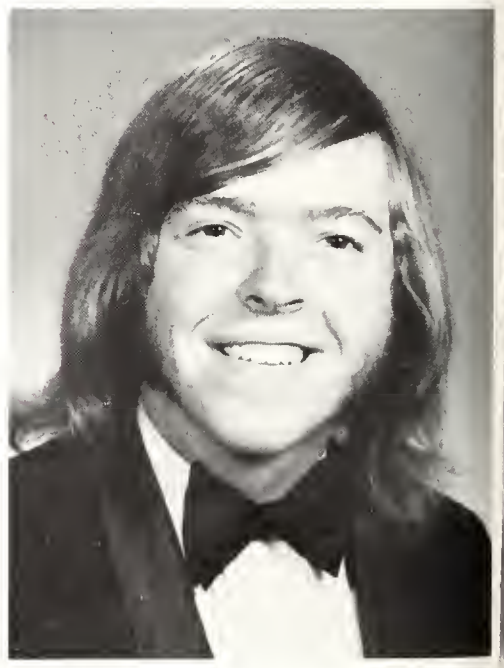

FRANK J. HEALY
B.A. Sociology

Summa cum laude

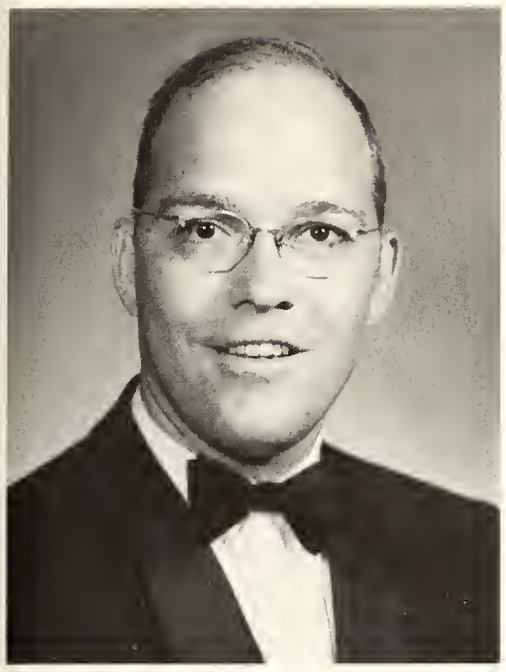

MICHAEL I. HEMMINGSON
B.A. History, Philosophy

ANGEL HOFFMAN
B.A. Elementary Education

WAYNE T. HOLLERAN
B.A. Political Science

RICHARD HOPKINS JR.
B.A. Political Science

EDWARD F. HOY JR.
B.A. Sociology

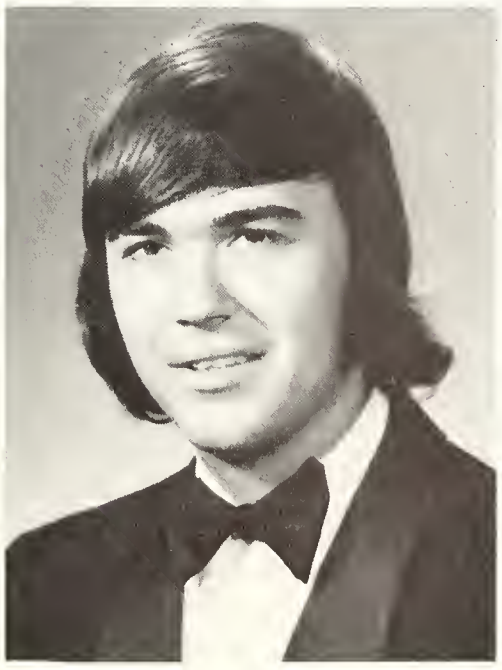

TERRY J. IANNIELLO
B.A. History

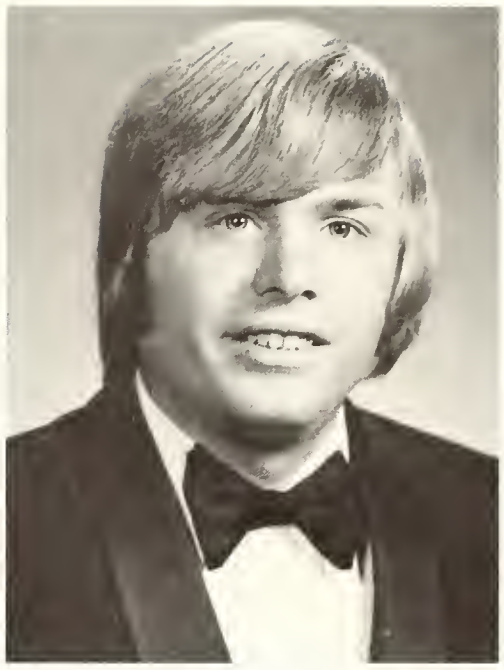

CHARLES M. JACOBSEN
B.A. English Education

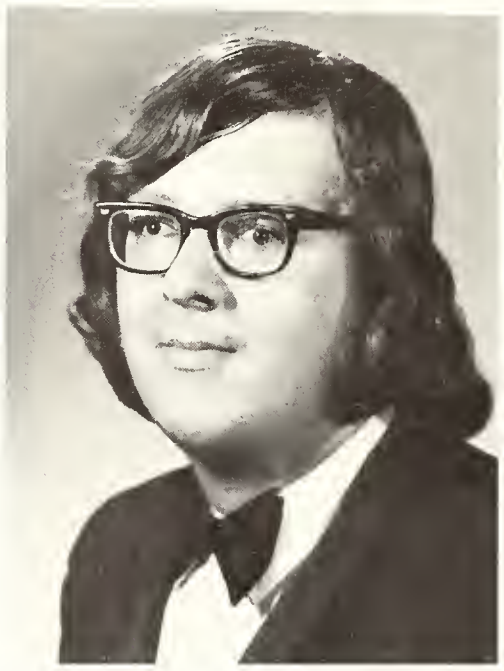

EDWARD R. JALOWSKI
B.A. Mathematics Education

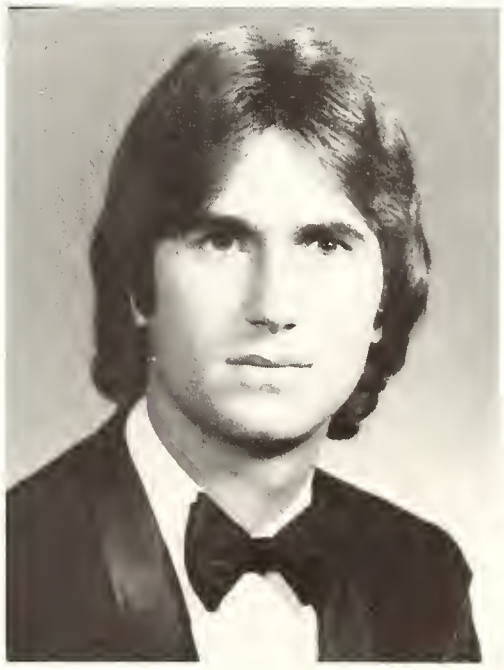

MARK JENNINGS
B.A. Elementary Education

Magna cum laude

RICHARD A. JENNISON
B.A. History

CAROLYN A. KENNEY
B.A. Elementary Education

JOHN KONIW
B.A. Political Science

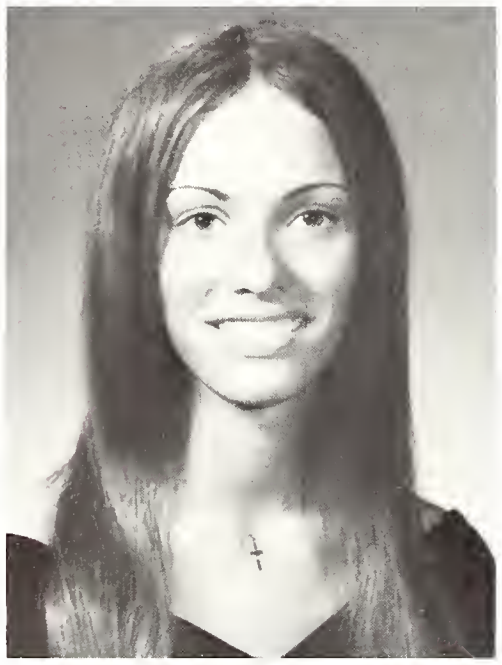

DIANE M. JOHNSON
A.A. Secretarial Science

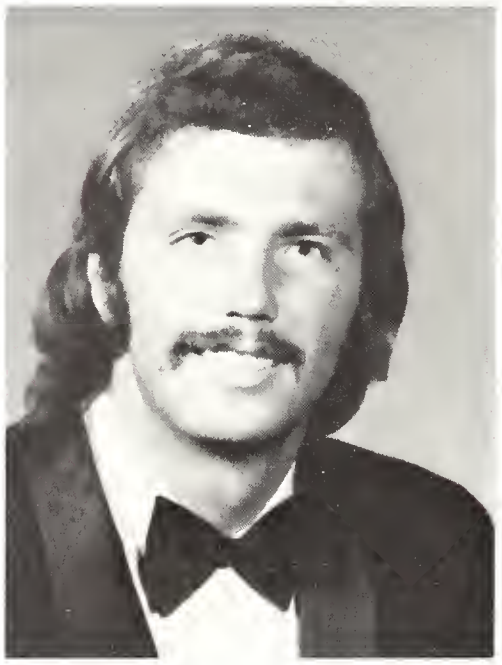

ALAN W. KLINE, JR.
B.A. Business Administration

RONALD L. LABELLA
B.A. Physical Education

Cum laude

MARLYN J. KENNEDY
B.A. Elementary Education

MARK E. KOCHANSKI
B.A. Political Science

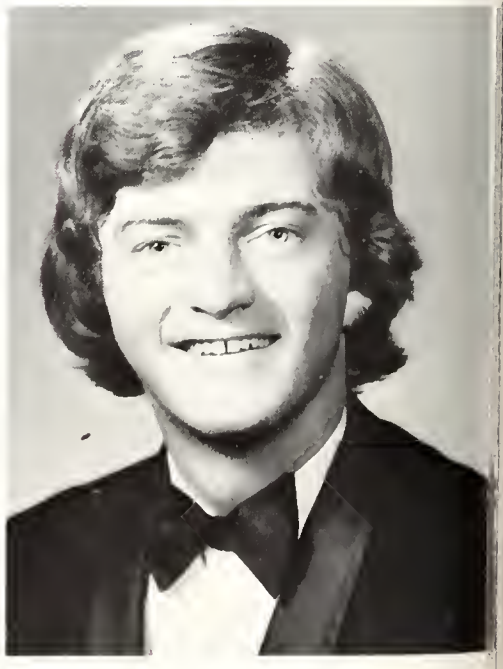

WINDLE D. LACHAPELLE
B.A. Business Administration

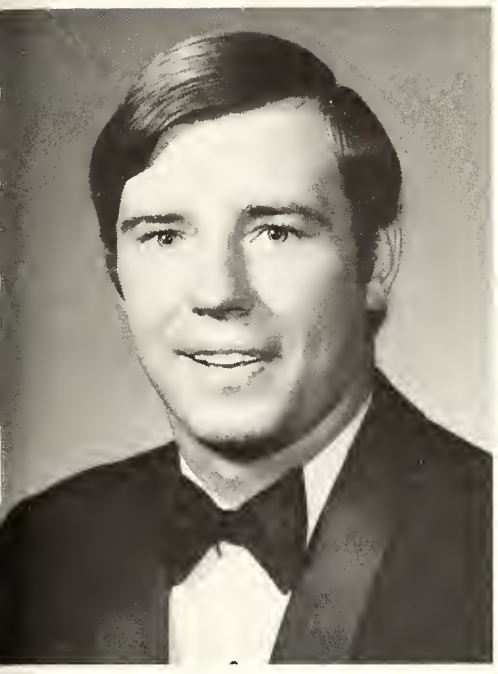

JAMES F. LASHER
B.A. Physical Education

FRANCIS J. LEO
B.A. History

LYNNE LIBRIZZI
B.A. Business Administration

MICHAEL P. LITTMAN
B.A. Sociology

MICHAEL G. LOMBARDY
B.A. Sociology

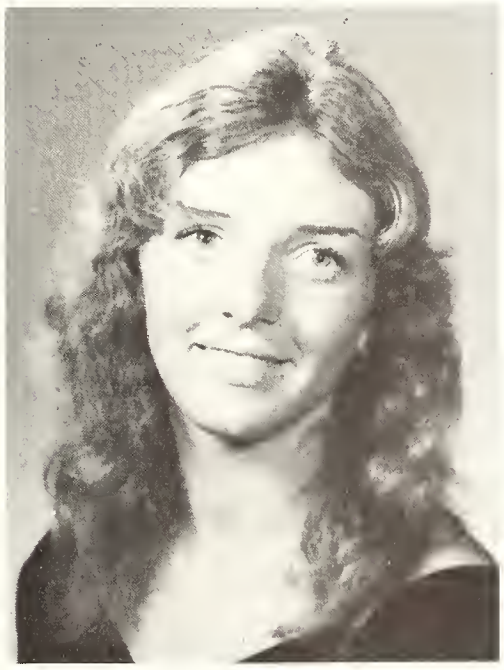

LUCINDA E. LONG
B.A. English Literature

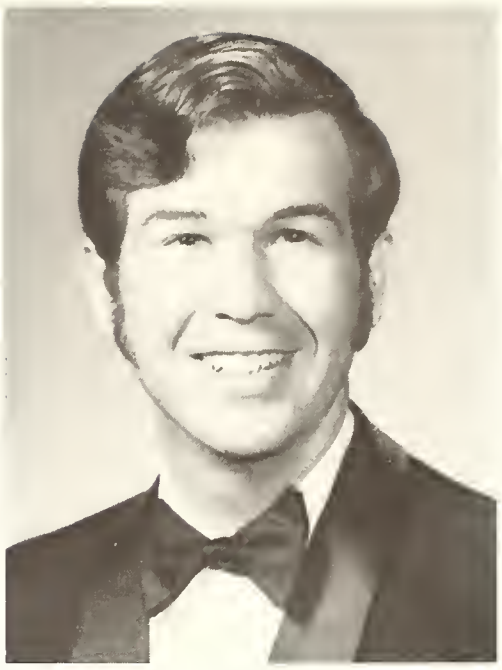

RUSSELL R. LONG
B.A. Sociology

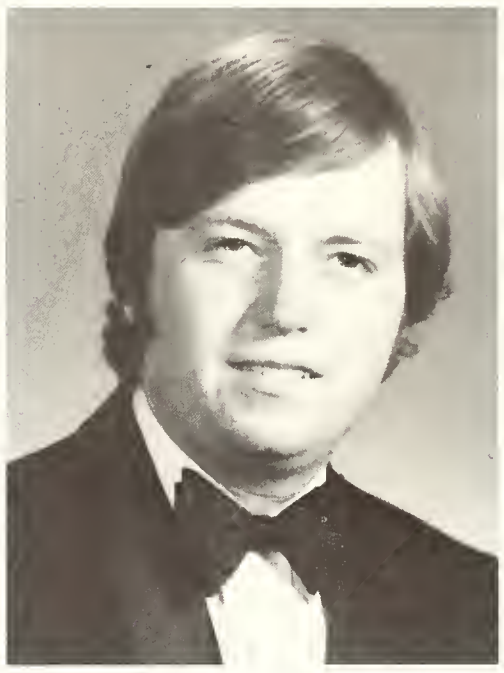

DOUGLAS C. MADDEN
B.A. Business Administration

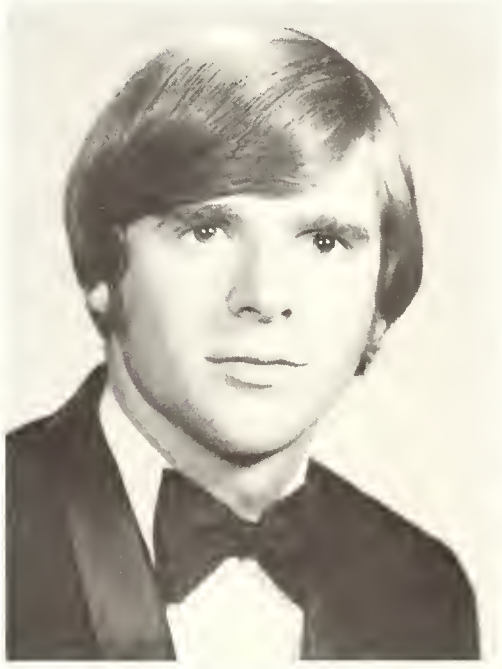

TIMOTHY P. MAKOWSKI
B.A. Business Administration

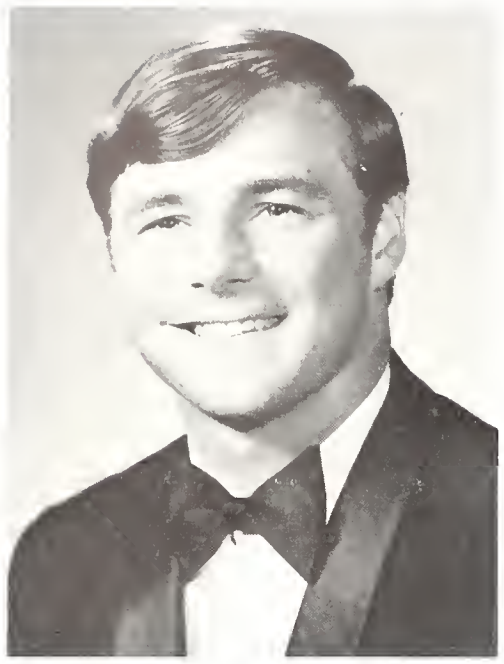

JAMES F. MARIUCCI
B.A. Physical Education

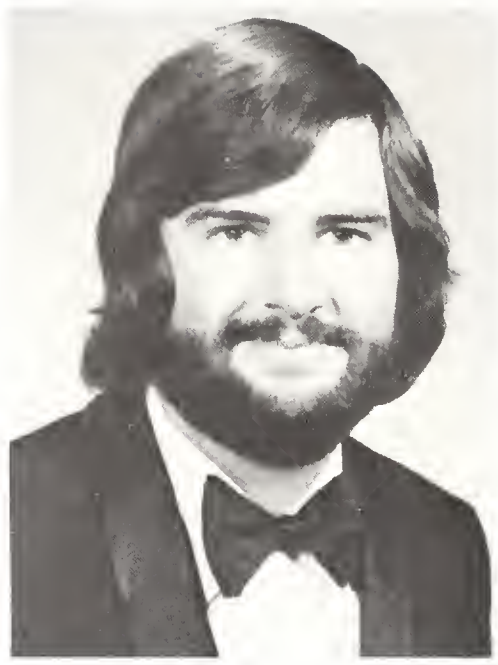

WILLIAM A. MARTIN JR.
B.A. Sociology

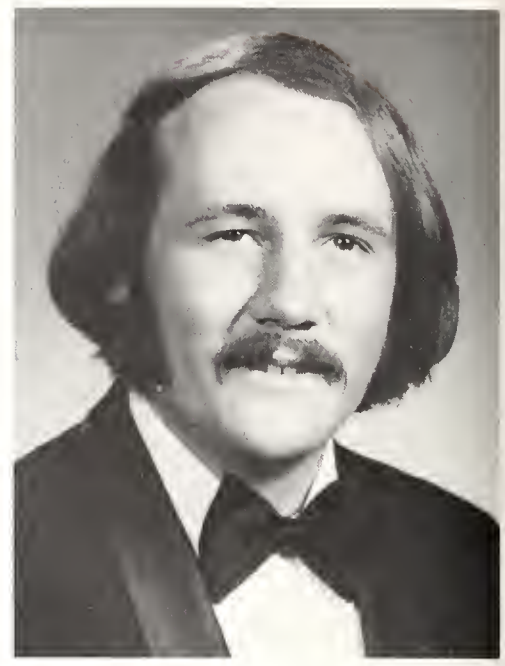

DONALD W. McCARTHY
B.A. History

Magna cum laude

KATHLEEN K. MARIUCCI
B.A. Physical Education

JOSEPH T. MATTURRO
B.A. Political Science

JEANNE M. McCARTHY
B.A. Physical Ed.

Magna cum laude

ROBERT E. MARTIN, JR.
B.A. Physical Education

Magna cum laude

BETTY JO McCABE
B.A. Elementary Education

HEATHER A. McCARTY
B.A. Business Administration

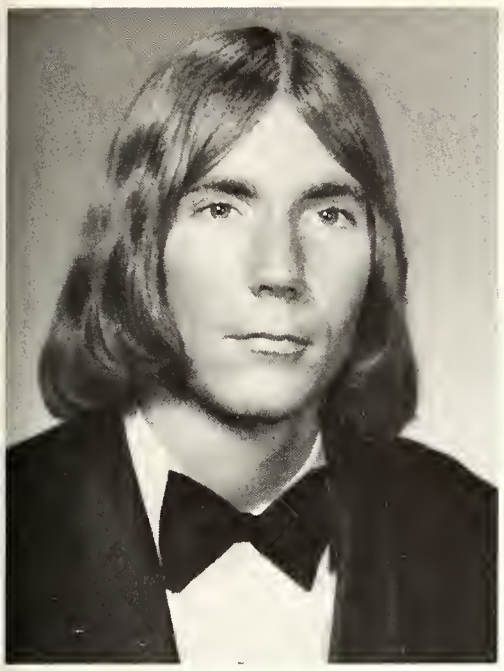

DANIEL F. McCURDY
B.A. History

ANDREA L. MINO
B.A. Elementary Education

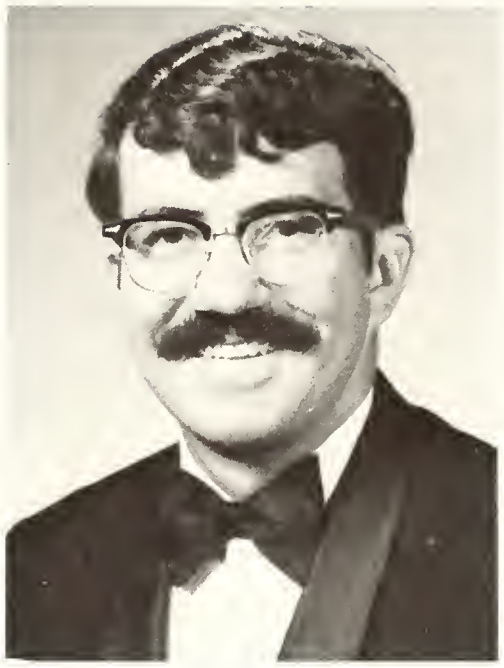

DENNIS L. MORRISSEY
B.A. Elementary Education

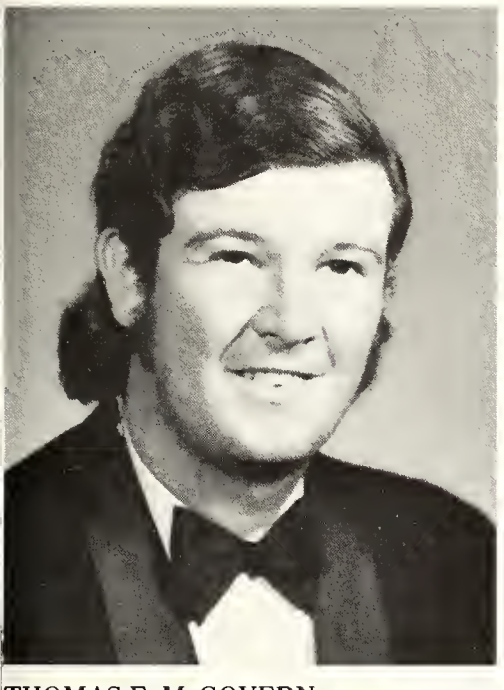

THOMAS F. McGOVERN
B.A. Sociology

Summa cum laude

KATHRYN E. MOHRMANN
B.A. French

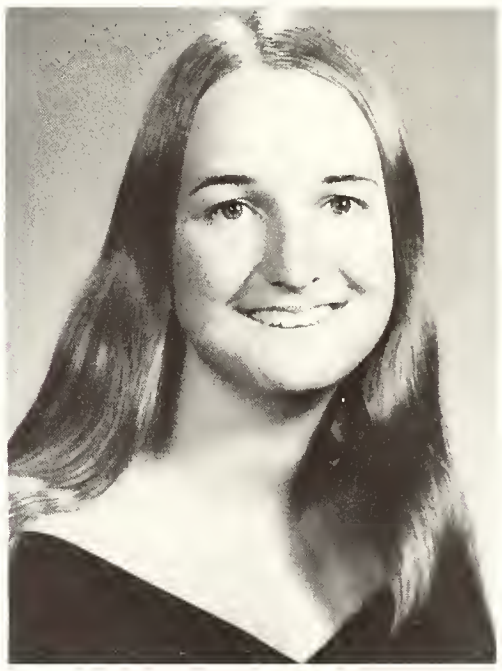

DIANE N. MOUNTAIN
B.A. Elementary Education

ANE M. McKEECHNIE
B.A. Sociology

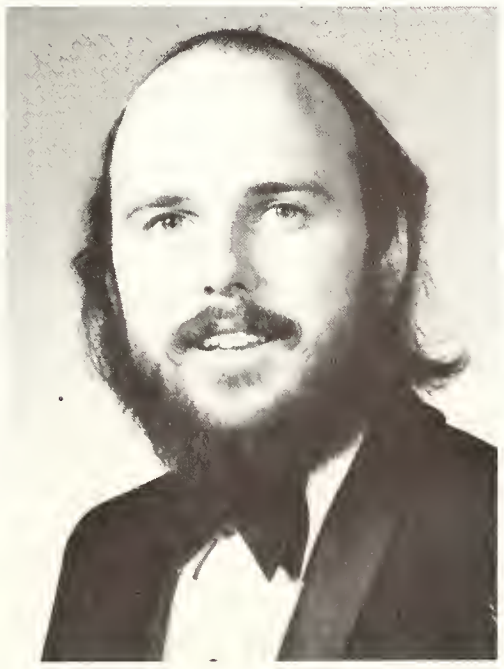

GREGORY W. MORAN
B.A. Theatre

LEO E. NARDONE
B.A. Sociology

DAVID A. NORKA
B.A. Physical Education

VIRGINIA M. O'BRIEN
B.A. Physical Education

Magna cum laude

MARY P. O'ROURKE
B.A. Sociology

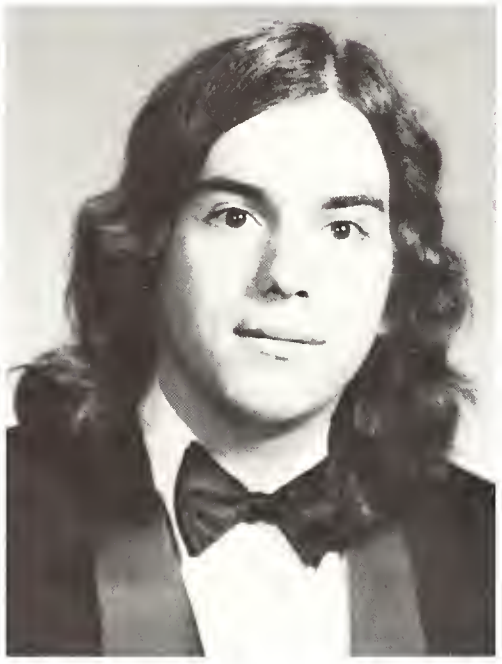

JOHN A. NUNEZ
B.A. Sociology

JOSEPH S. O'COIN
B.A. Political Science

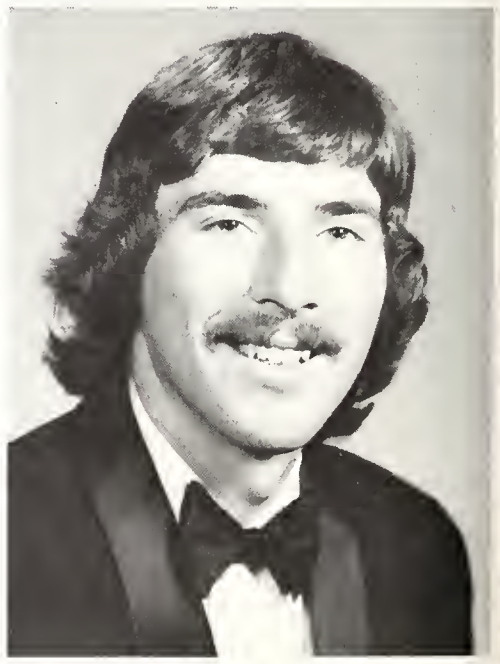

ROBERT L. PADALA
B.A. Sociology

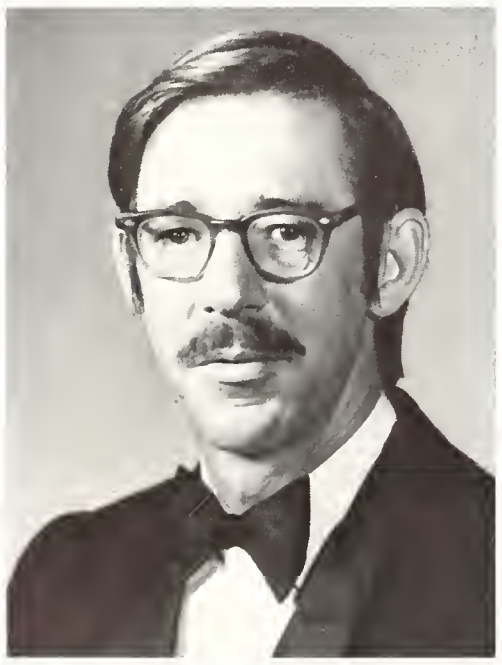

ROBERT D. O'BRIEN
B.A. Elementary Education

DOREEN V. O'LEARY
B.A. Political Science

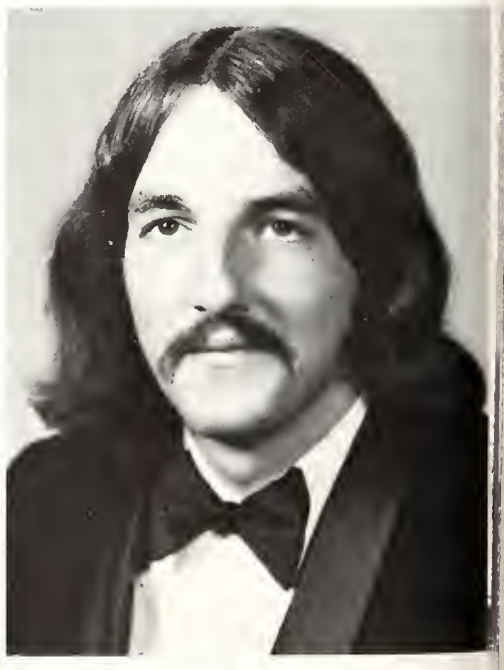

JOHN E. PALERMO
B.A. Sociology

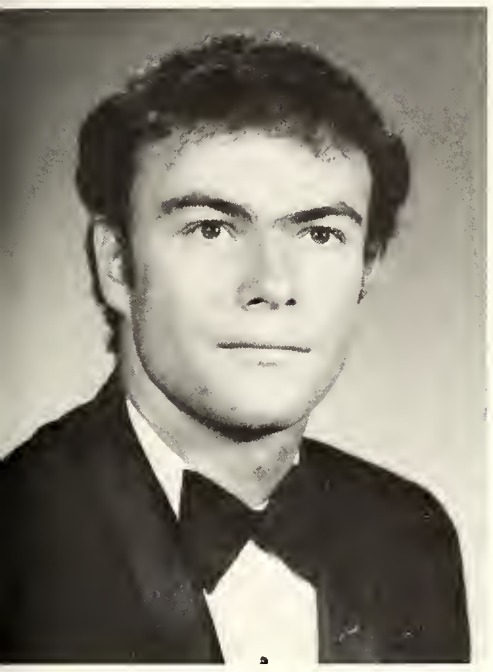

BARRY J. PANDIANI
B.A. Physical Education

ELIZABETH J. PATTERSON
B.A. Theatre

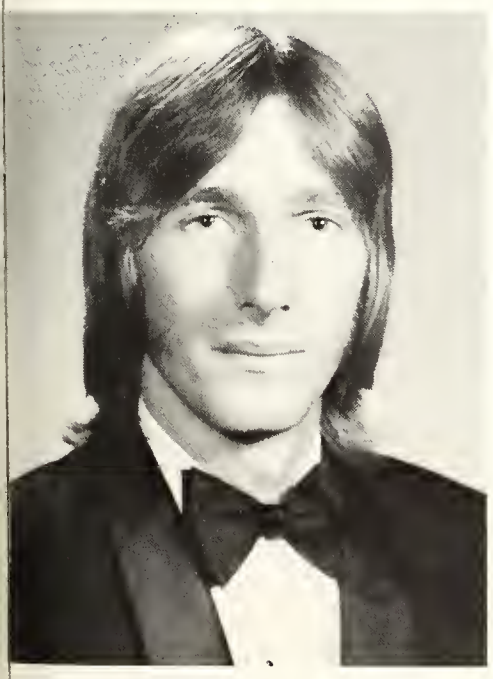

EDMUND R. PAULIN
B.A. Sociology, Psychology

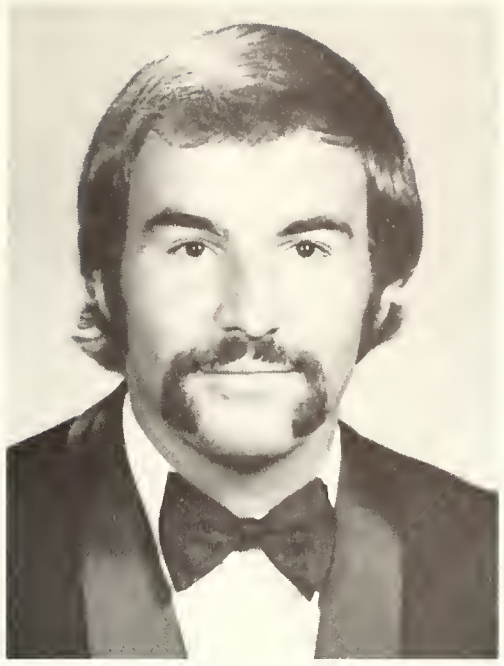

JOHN F. PELLICCI
B.A. Spanish Education

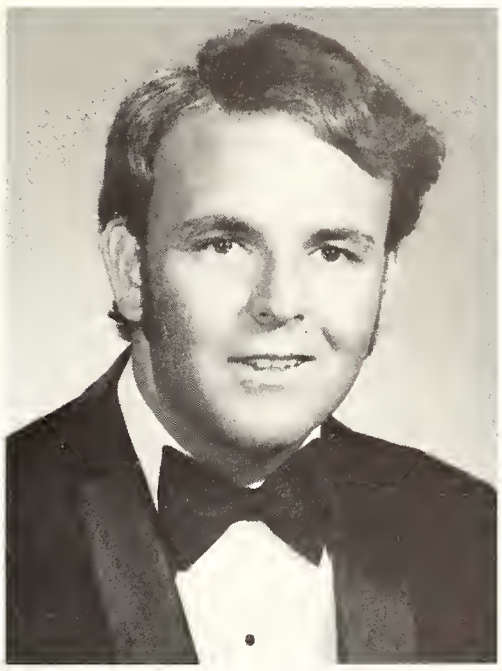

FRED P. PINO
B.A. Sociology

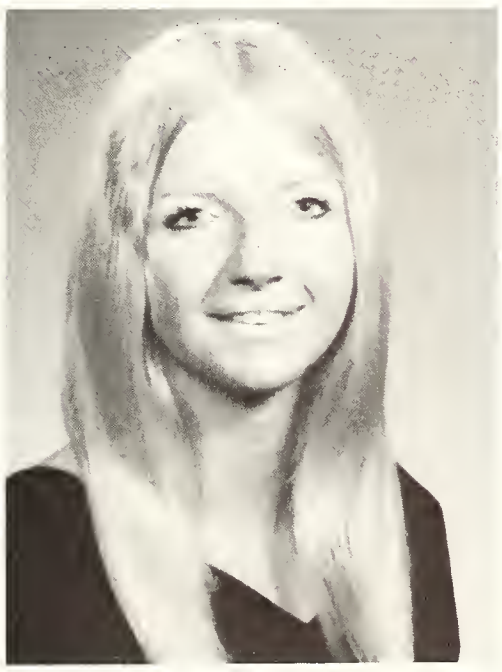

DENISE K. QUATMEN
B.A. English Literature

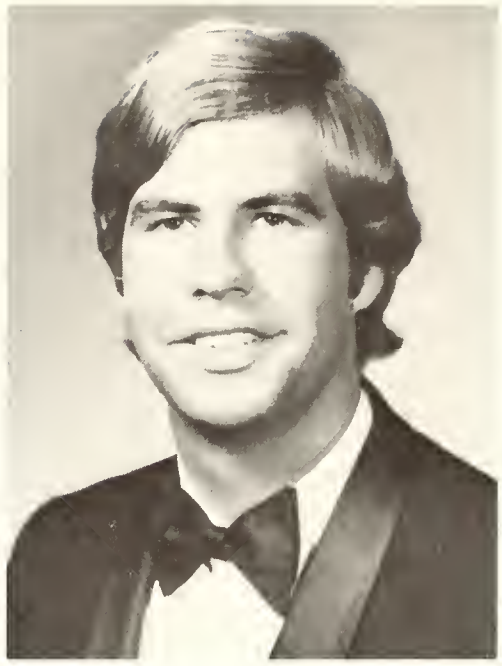

WILLIAM J. REAGAN
B.A. Political Science

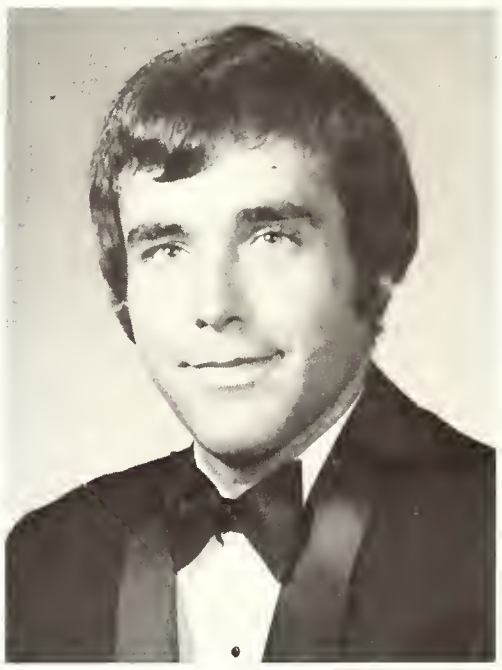

MARK A. REDA
B.A. History

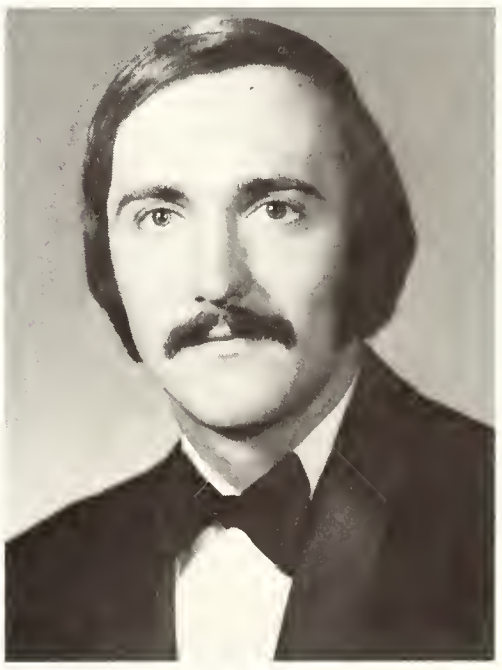

MICHAEL B. REICHERT
B.A. Psychology

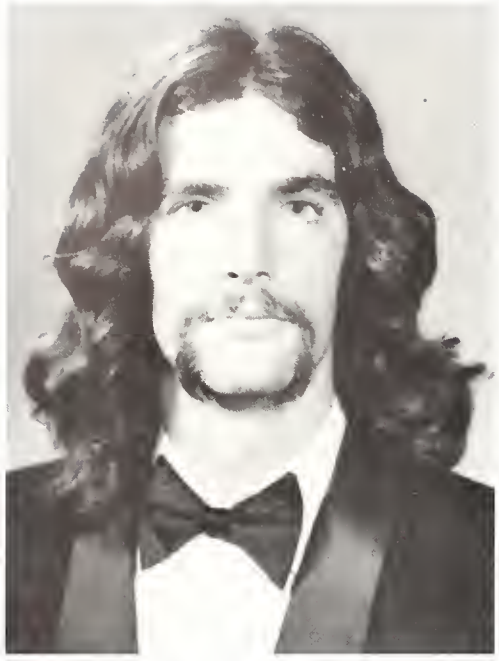

DAVID E. REISS
B.A. Sociology

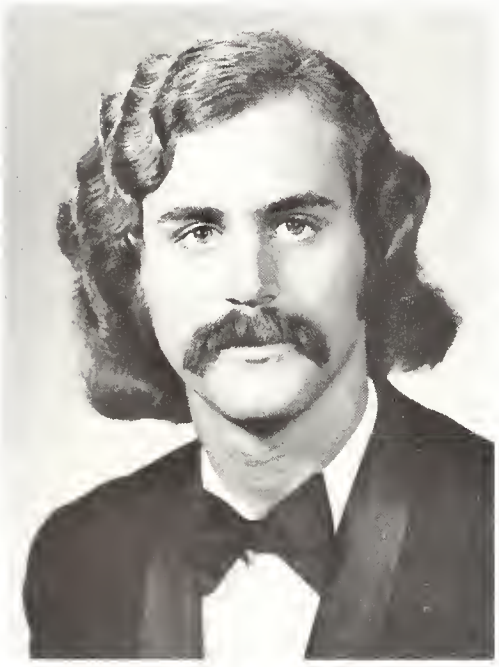

RICHARD M. RENNIE
B.A. History Education

CONNIE A. RIGGIONE
B.A. Elementary Education

MARY LOU RIGGIONE
B.A. Elementary Education

DEBORAH LYNN RITTER
B.A. English

Summa cum laude

HELEN H. ROMFH
B.A. Psychology/Sociology

MAUREEN RYAN
A.A. Secretarial Science

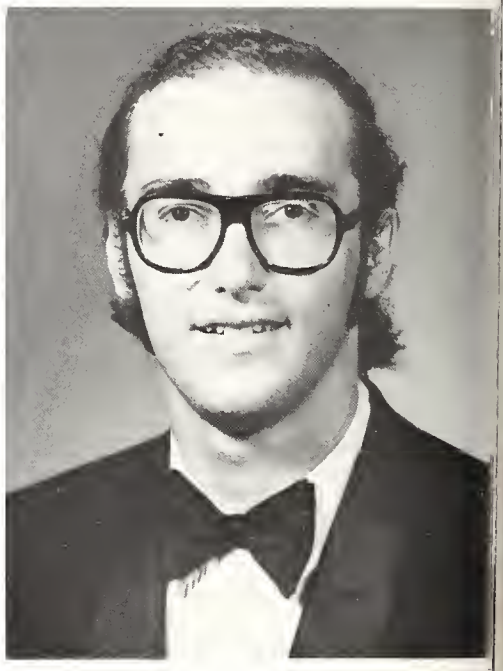

RAYMOND F. SABATELLA
B.A. Mathematics Education

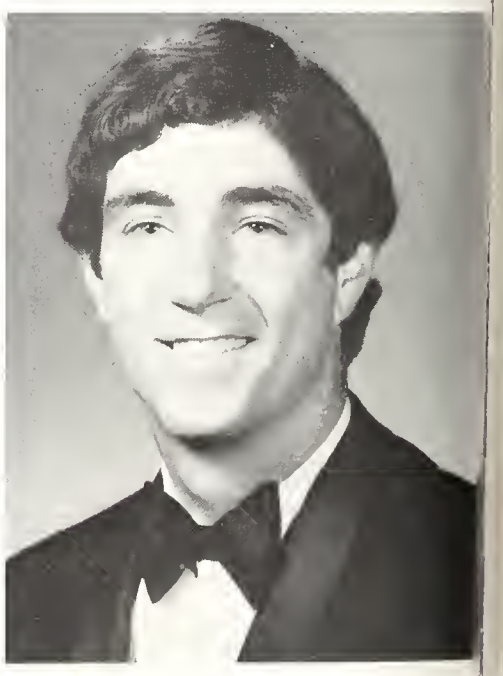

ROBERT L. SALLINGER
B.A. Business Administration

PATRICIA A. SALVATI
B.A. Elementary Education

PETER J. SAN PAOLO
B.A. Political Science

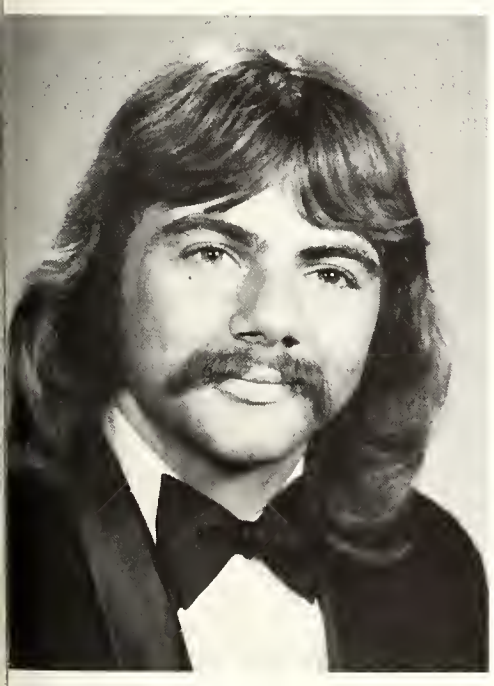

CARMEN S. SANTORO
B.A. Physical Education

MICHAEL F. SANTORO
B.A. Physical Education

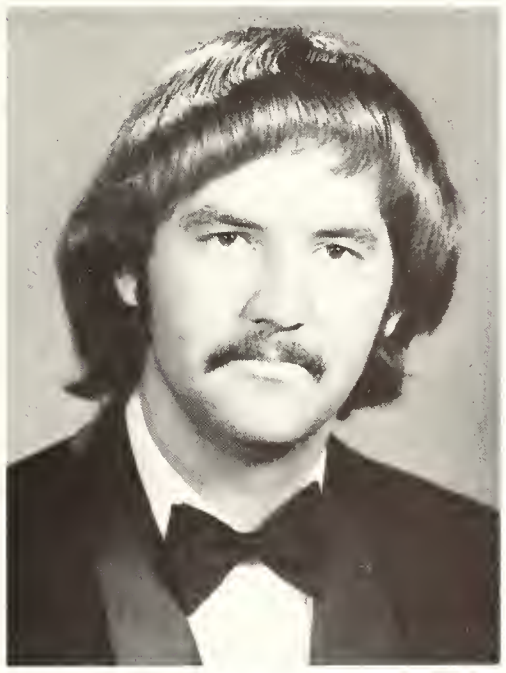

DAVID J. SCHULTE
B.A. History

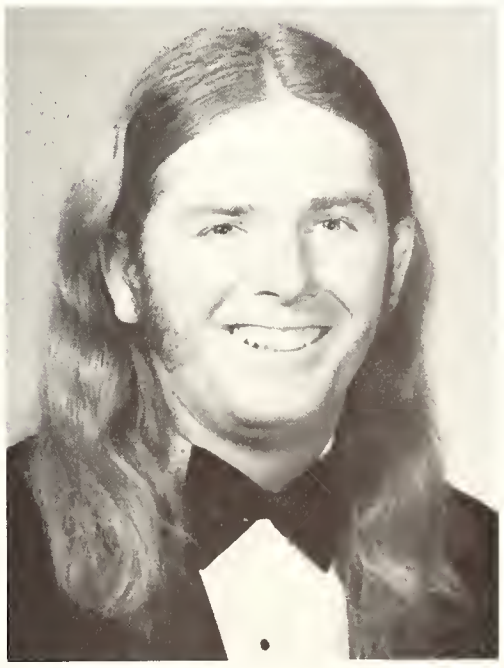

MICHAEL J. SCOURBY
B.A. Sociology

PATRICK F. SEERY
B.A. Mathematics

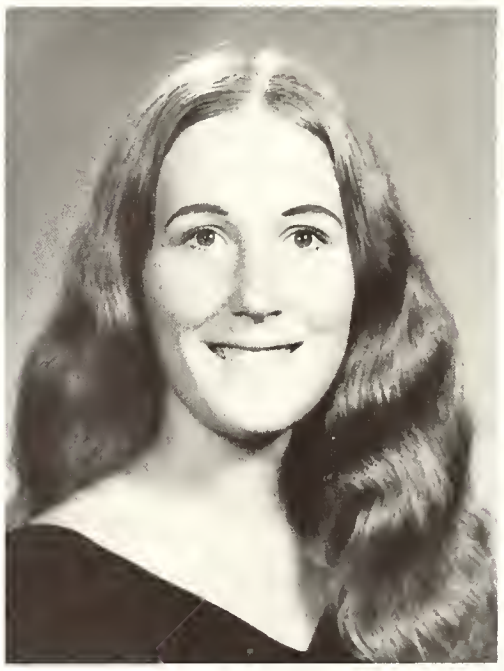

MARILYN G. SHAFER
B.A. Music Education

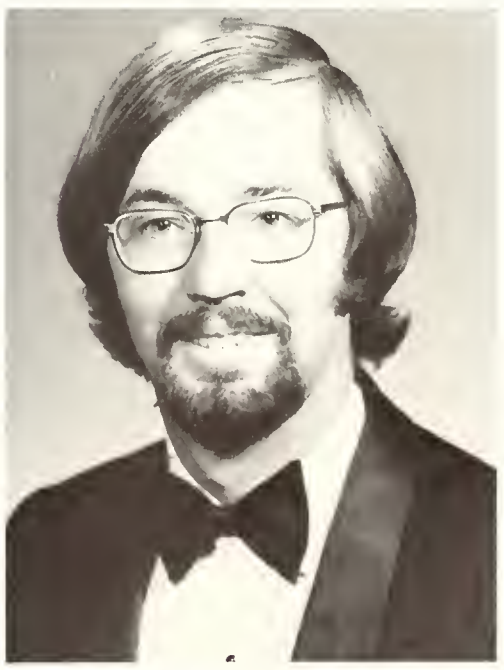

ROBERT P. SHEA
B.A. Sociology

ROBERT F. SHERIDAN
B.A. Sociology

SANDRA M. SPADAFORA
B.A. Elementary Education

Cum laude

FLOYD E. STEFANSKI
B.A. Sociology

Cum laude

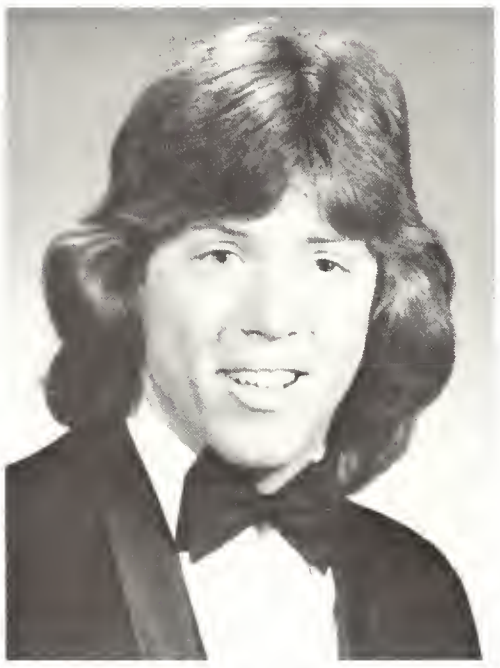

THOMAS R. SMITH
B.A. Philosophy

PATRICIA L. SPINELLA
B.A. Psychology

Summa cum laude

URSULA STEFFNY
B.A. Elementary Education

SUE A. SNOW
B.A. Music Education

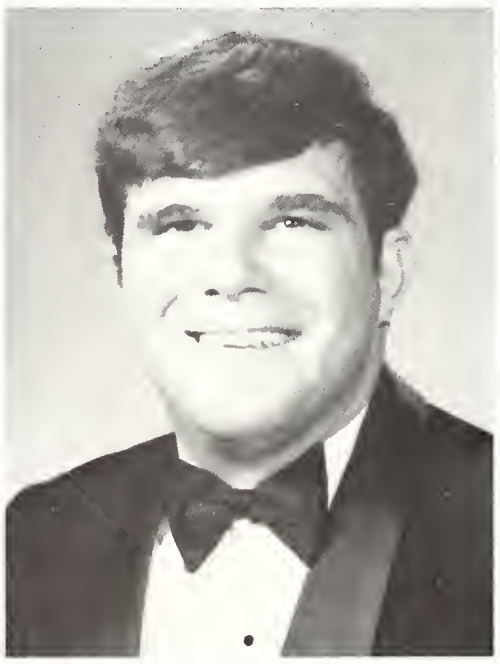

V. JAMES SPINELLO
B.A. Elementary Education

RICHARD M. STEWARD
B.A. Physical Education

Magna cum laude

ROSEANNE STONE
B.A. Elementary Education

CLARE C. STRONG
B.A. Elementary Education

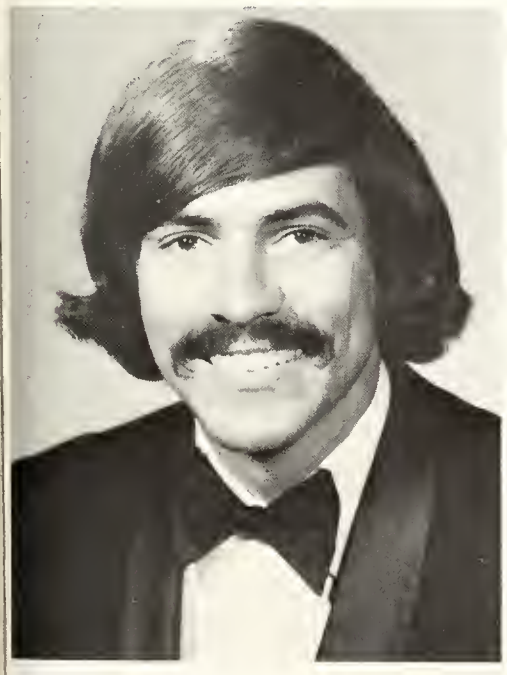

STEVEN R. SUAREZ
B.A. Pre-Dental

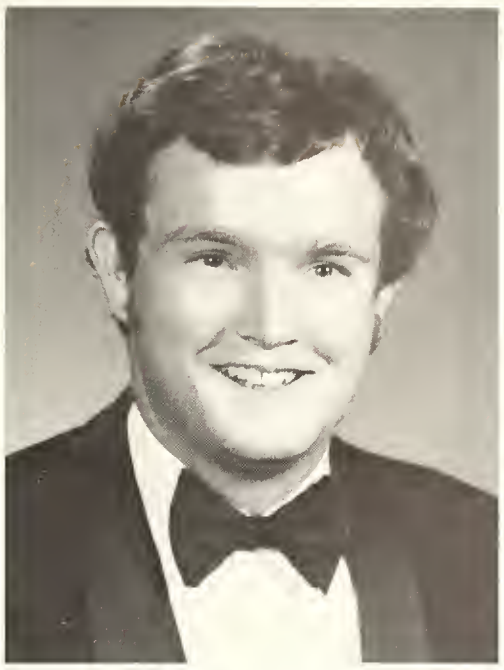

KEVIN J. TALTY
B.A. Political Science

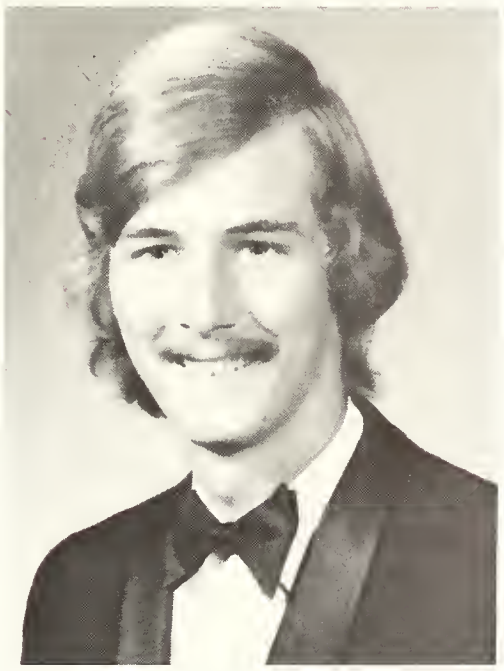

JOSEPH H. TANNER
B.A. History

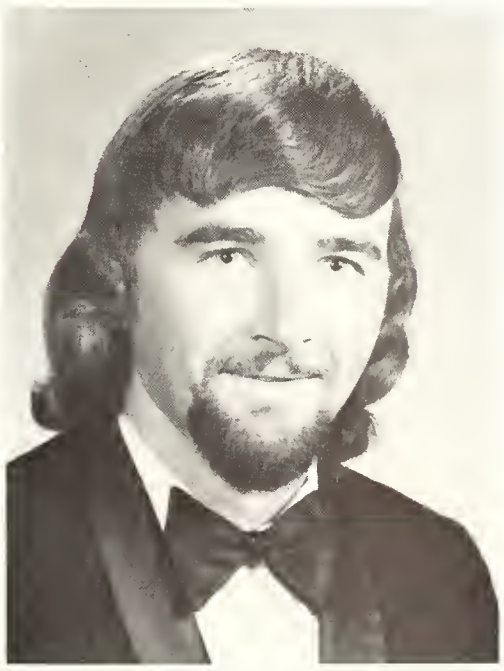

JOHN L. TAYLOR, JR.
B.A. Sociology

Cum laude

KATHERINE M. TERRY
B.A. Sociology

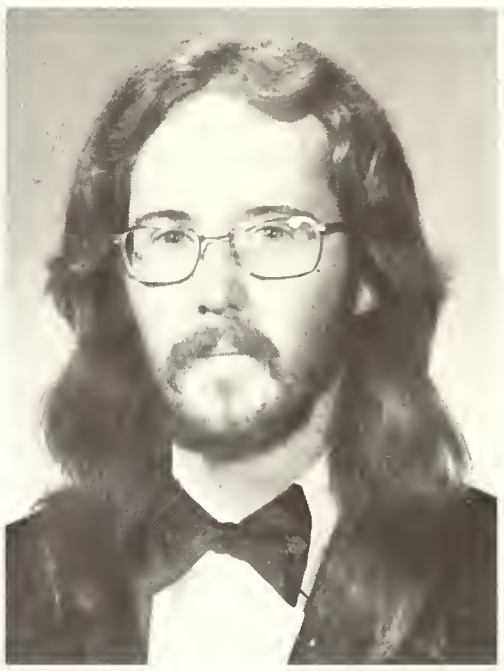

CLATYON J. VERGE, JR.
B.A. Art

GERARD M. VERTUCCI
B.A. Pre-Dental

Summa Cum Laude

VIRGINIA L. WEAR
B.A. Physical Education

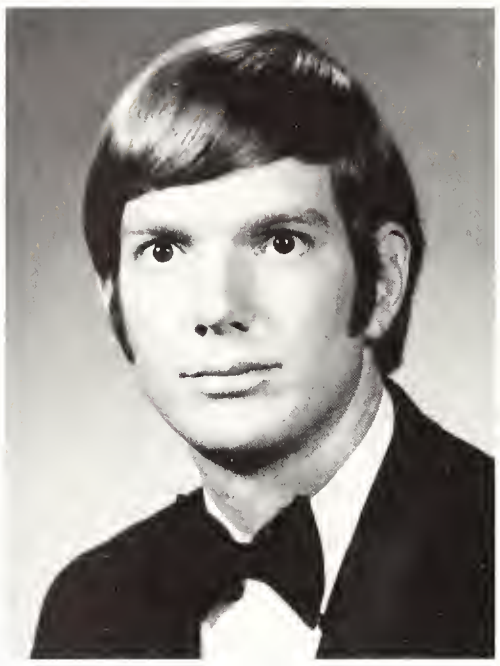

JAMES H. WHEELER
B.A. History

CONSTANCE WRIGHT
B.A. Business Administration

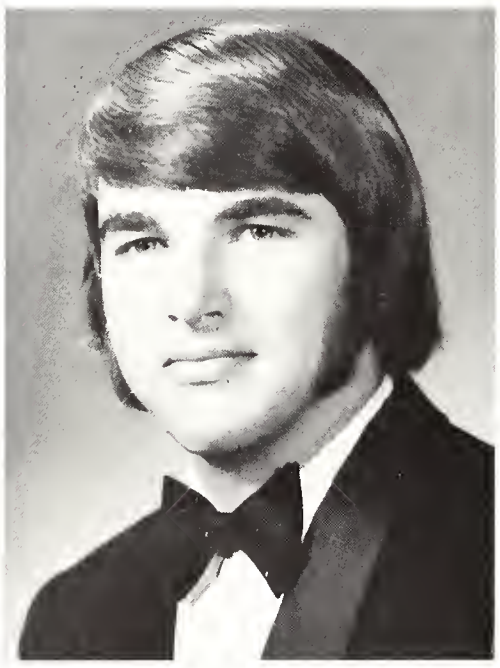

JOHN T. WHIPP
B.A. Sociology

DONNA L. ZYGIEL
B.A. English Literature

Class of 1973

Honorary Degrees

The Most Reverend Joseph R. Windle
Bishop of Pembroke, Ontario, Canada
Doctor of Laws, honoris causa

John W. McDevitt
Supreme Knight, Knights of Columbus
Doctor of Humane Letters, honoris causa

Martin J. Dean
Assistant Superintendent
San Francisco Unified School District
Special Educational Services Division
Doctor of Humanities, honoris causa

Raleigh W. Greene, Jr.
President
First Federal Savings and Loan Association
of St. Petersburg
Doctor of Humane Letters, honoris causa

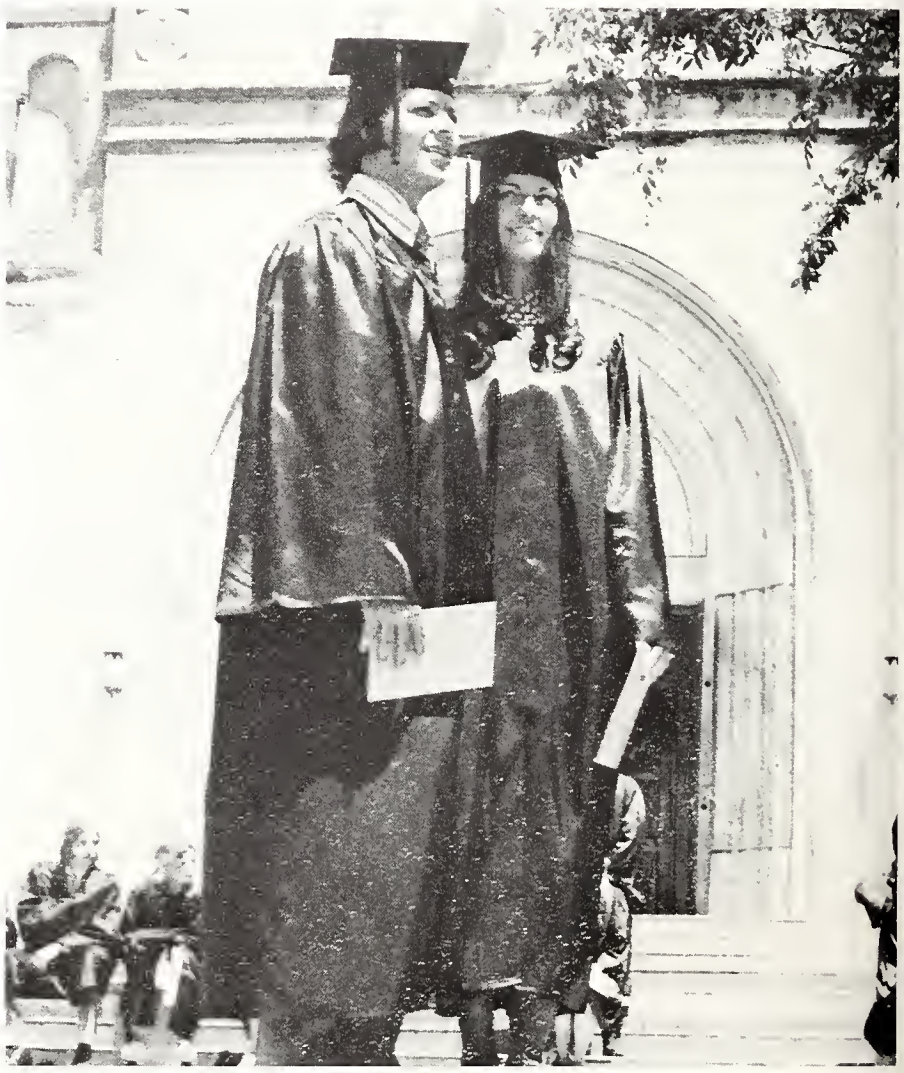

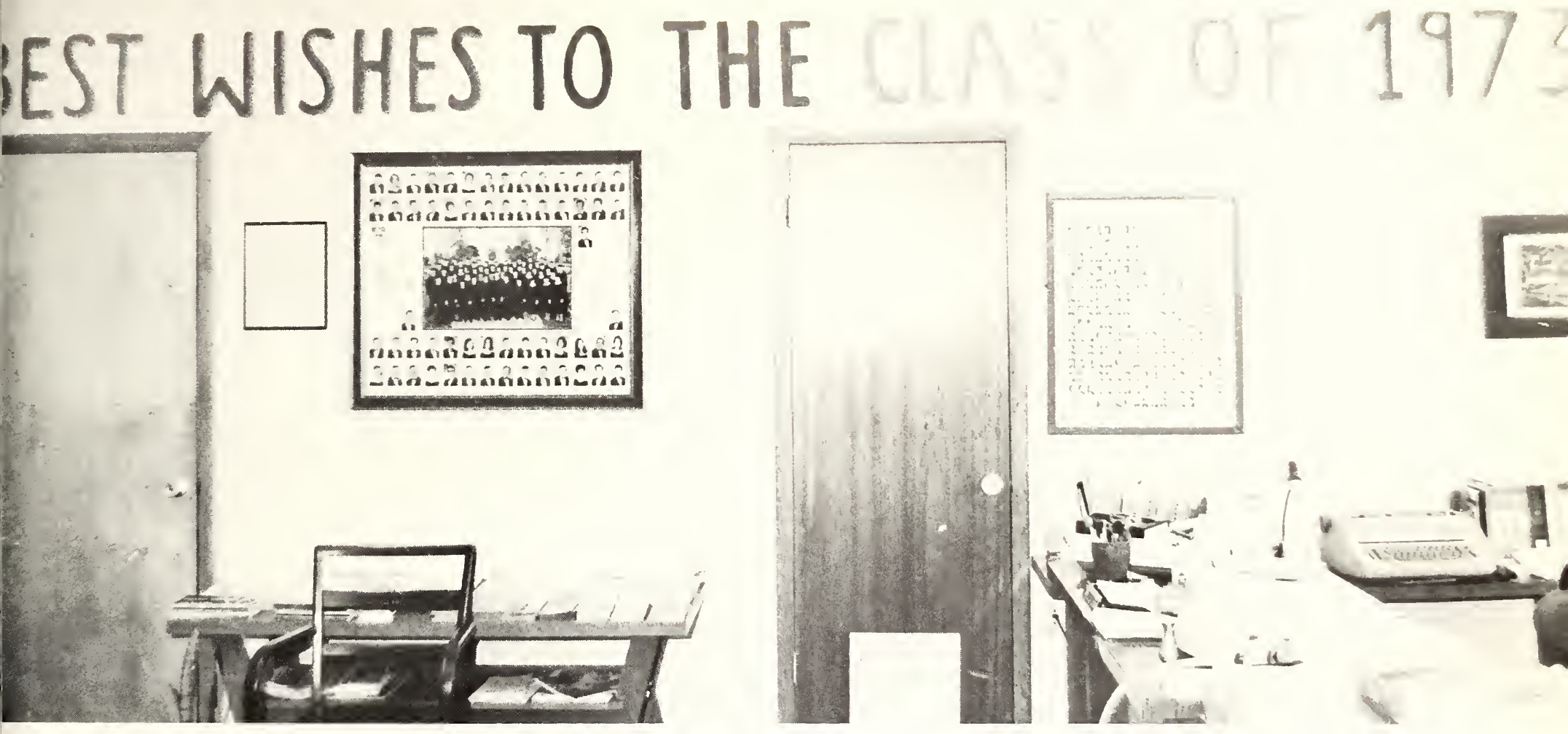
BEST WISHES TO THE CLASS OF 1973

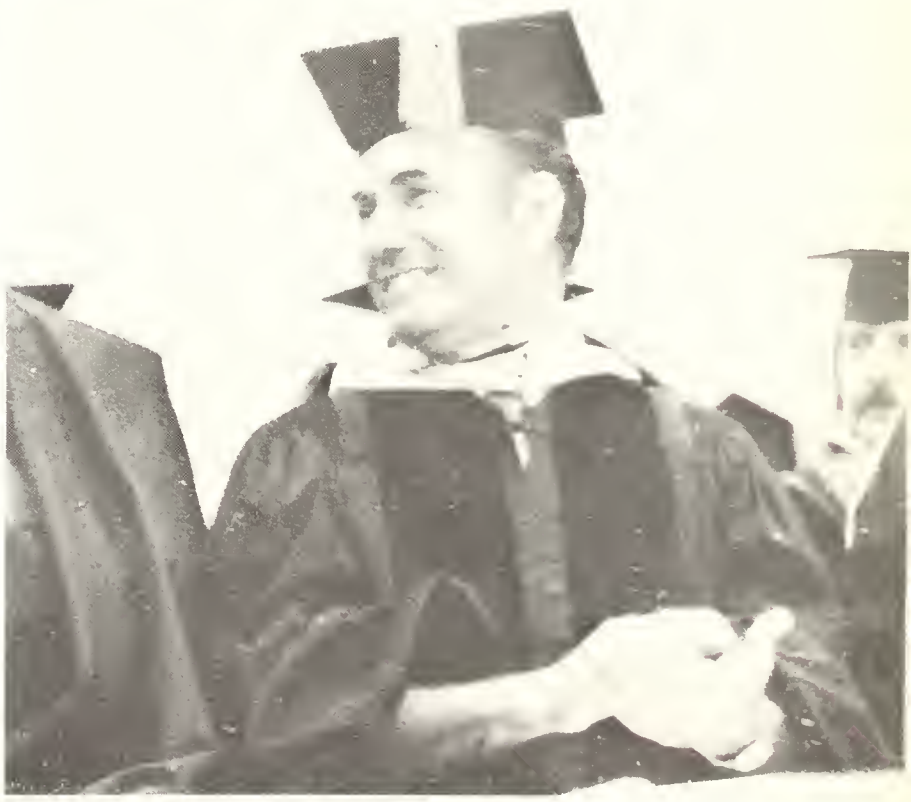

CLARA McDONALD OLSON SCHOLARSHIP AWARD

Kathryn E. Mohrmann
Dade City, Fla.

ABBOT MARION BOWMAN ACTIVITIES AWARD

V. James Spiniello
Short Hills, N. J.

JOHN I. LEONARD GENERAL EXCELLENCE AWARD

Linda Diana
Lincoln Park, N. J.

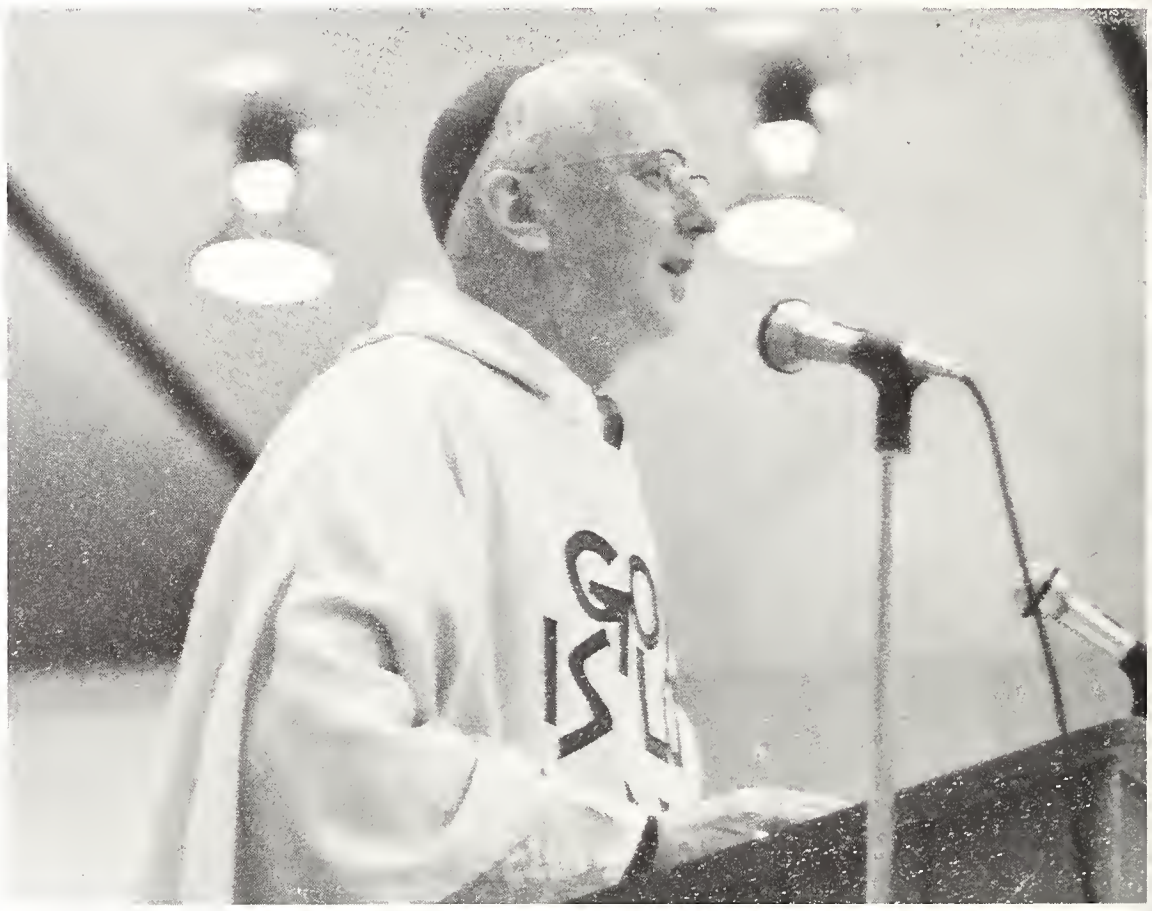

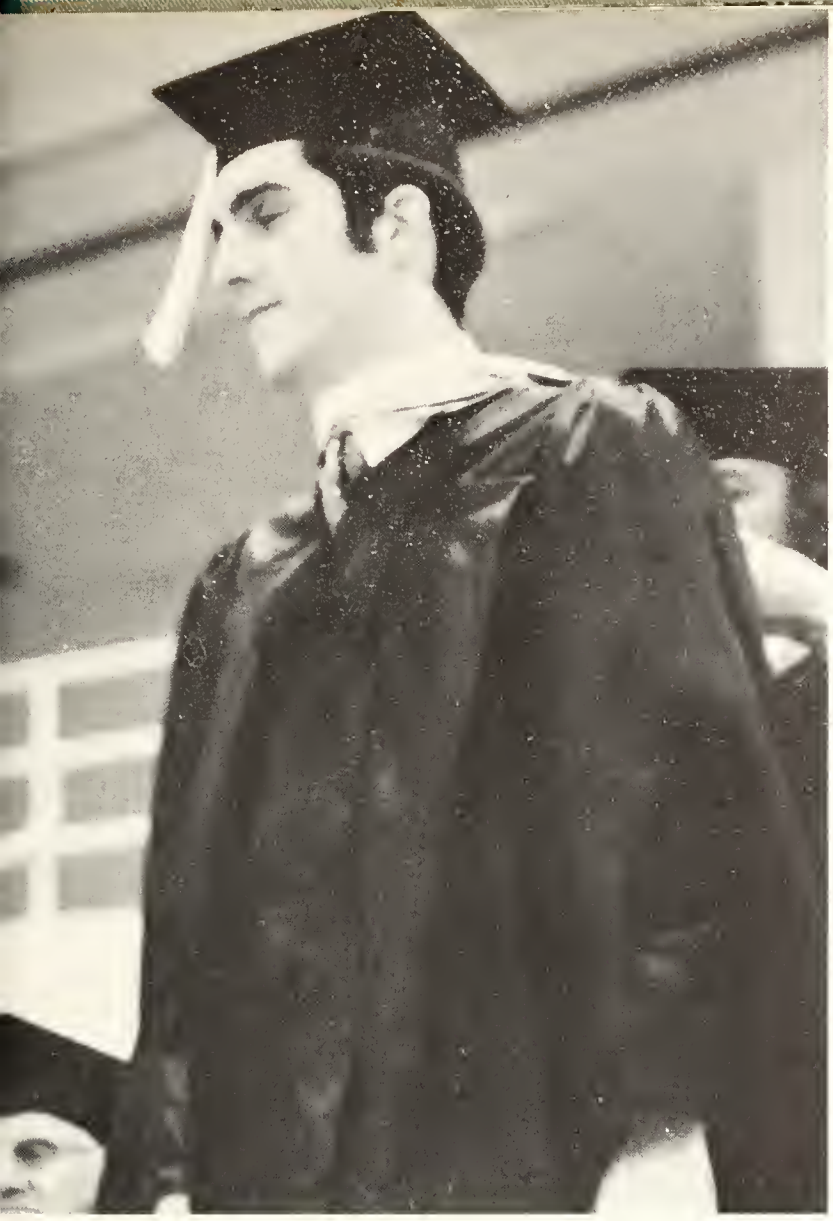

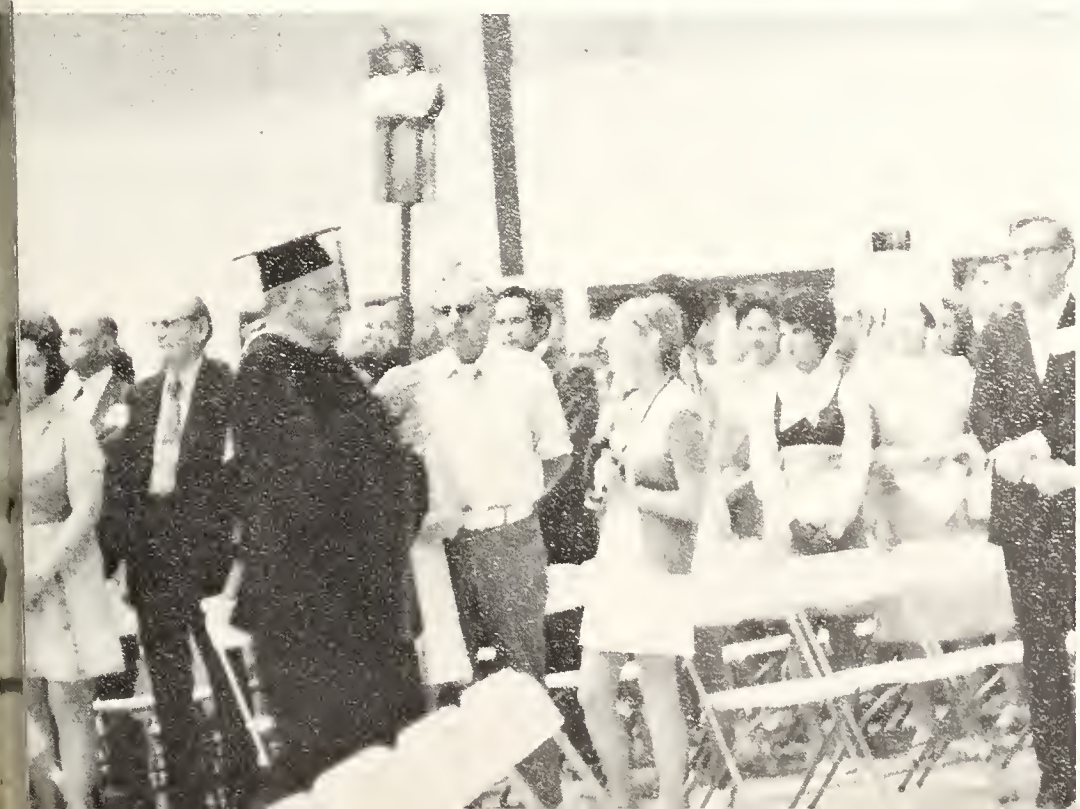

CHARLES A. AHERN
Cedar Swamp Road
Brookville, Long Island, N. Y.
Psychology
College Theatre 1, 2; Riding Club 2, 3, 4

MICHAEL RUFUS ARNOLD
402 South East 11 Street
Washington, Indiana
Physical Education; Transfer from Henderson State
Basketball 4

ROBERT C. BAKER
7 Rosedale Avenue
Millborn, N. J.
Physical Education
Soccer 2, 3, 4; Varsity Club 2, 3, 4

MARK ALEXANDER BAPST
1301 E. Hillsboro Blvd., Apt. 201
Deerfield Beach, Fla.
English Literature
Kappa Alpha Sigma 2, 3, 4, Assistant Secretary 4, St. Leo College Dance Company Backstage 3; Tennis 1, 3, 4; Soccer Manager 2, 3, Announcer 4; School Projectionist 1, 2

MARY COLLIER BAPST
1301 East Hillsboro Blvd., Apt. 201
Deerfield Beach, Fla.
Physical Education
Alpha Sigma 3, 4; Circle K 2; Golden Legend 3; Panhellenic Council 4

JAMES W. BAVETTA
177-A Military Trail
Lake Worth, Fla.
Elementary Education
Kappa Theta 1, 2, 3, 4, Sergeant-at-Arms 2, 3

AIMEE A. BEAUCHAMP
7700 Ridge Road
Seminole, Fla.
Music Education
College Choir 1, 2, 3, 4; Collegium Musicum 1, 2, 3, 4; Wind Ensemble 3, 4; Menc 1, 2, 3, 4, Vice-President 3; Oratorio Chorus 1, 2, 3, 4

MARY KATHLEEN BEEKMAN
1155 Deal Road
Wayside, N. J.
History
Association of Women Students 1, 2, Judge 2; Phi Tau Omega 1, 2, 3, 4, Officer 2

JANICE H. BEUCHER
800 Appletree Lane
Greenview, Ill.
Psychology
Alpha Sigma 4; Rescue Squad 2, 3, 4, Secretary 2, 3; Security 3, 4, Secretary 3, 4

BARBARA BODOR
50 N.E. 135th Street
North Miami, Fla.
Elementary Education
Delta Phi Delta 1, 2, 3, 4, Historian 4; Greek Goddess Runner-Up 3; Winter Weekend Candidate 3

RICHARD J. BONEFANT
17 Park Hill Avenue
Norwalk, Conn.
Sociology
College Theatre 4; Human Relations Organization 3

DORRI ANNE BOSTWICK
Elementary Education
Association of Women Students 1, 2, 3, 4; Class Officer 1, 2, 3; Panhellenic Council 3, 4; Phi Tau Omega 1, 2, 3, 4, Recording Secretary 3, President 4; Student Government Association 1, 2, 3, 4

JOSEPH E. BOYLE, JR.
4 Rutter Street
Pittston, Penn.
Political Science

LOUISE ANN BOYLE
5895 S.W. 35th Street
Miami, Fla.
English Literature; Transfer from Loyola University, Chicago
Drama Club 2; Inter Club Council 2; Officer 2

JOANNE BARBARA BRIARTON
221 Boonton Road
Boonton, N. J.
Elementary Education
Alpha Sigma 1, 2, 3, 4, Corresponding Secretary 3, 4; Class Secretary 3, 4; Panhellenic President 4; Academic Affairs Committee 3; Development for Public Relations 3; Oratorio Chorus 2, 3, 4; National Student Register 4; Student Government Association 2, 3, 4, Executive Board 4

ERIC MERRILL BROWN
1311 West Missouri Avenue
Dade City, Fla.
Biology
Soccer 1

JEFFREY JOHN BROWN
10036 Wedd Drive
Overland, Park, Kan.
Music
College Choir 4; Collegium Musicum 2, 3, 4; Wind Ensemble 2, 3, 4; Stage Band 3, 4; Recorder Ensemble 3, 4; Percussion Ensemble 3, 4; Menc 3, 4

ROBERT C. BROWN
3126 Vernon Terrace
Largo, Fla.
Sociology
Sigma Beta 1, 2, 3, 4

THOMAS CORYEA BROWN
48 Gould Avenue
Bedford, Ohio
Psychology
Freshman Class Senator; Floor Director 2; Sophomore Class President; Interfraternity Council Knights of Columbus 1; Sigma Lambda 1, 2, 3, 4, Pledge Master 1; Vice President 2; President 3; Student Government Association 1, 2, 3, Executive Board 2

DAVID ALPHONSE BRUNO
Breacewood Road
Waterbury, Conn.
Spanish
Circle K 2; Committee Chairman College Theatre 2; Drama Club 2; Treasurer; Golden Legend 2; Inter Club Council 2, 4, Treasurer 2, President 4; Karate 4; Knights of Columbus 1, 2, 3, 4, Grand Knight 4; Lion 1, 2, Associate Editor 2; Student Government Association 2, 4, Student Senator; Academic Affairs Committee 4

LAWRENCE HENRY BUCHER
Rt. 2 Box 63
Dade City, Fla.
Music Educaton
College Choir 2, 3, 4; Collegium Musicum 2, 3, 4; Folk Group 1, 2, 3, 4; Wind Ensemble 1, 2, 3, 4; Menc 1, 2, 3, 4

ROBERT M. BUNN

WILLIAM T. BURNS
1468 East 17th Street
Brooklyn, N. Y.
Sociology
Club '67 3; Sigma Beta 3, 4

ELISA ANN CAHILL
8145 Harding Avenue
Miami Beach, Fla.
Elementary Education
Alpha Sigma 4; Association of Women Students 3; Floor Director 3; Panhellenic Council 4

JOAN M. CALI
31 Thorme Street
Bridgeport, Conn.
Elementary Education
Association of Women Students 1, 2, 3, 4, Officer 4; Class Officer 2, 3; Panhellenic Council 2, 3, 4; Phi Tau Omega 1, 2, 3, 4; Campus Court 4

ROY CALLAHAN
Saint Leo Abbey
Saint Leo, Fla.
Business Administration
Knights of Columbus 4

WILLIAM F. CALLAHAN
564 School Street
North Dighton, Mass.
Sociology
Class Officer 1, 2, 3; Floor Director 2; Dean's List 2, 3; Knights of Columbus 3; Publications Board 3, 4; Rescue Squad 2, 3; Student Government Association, Vice President 4; Executive Board 3, 4; Who's Who 3,

Outstanding Senior Male 4

GUY R. CANDIDO
616 Western Ave.
Albany, N. Y.
Business Administration
Basketball 1

MARGARET A. CANNON
98 San Antonio
Secretarial Science
Winter Weekend Candidate 2

ANDREA CARHART
Box F 2483 Freeport G.B.I.
Bahamas
Elementary Education
Delta Phi Delta 2, 3; Treasurer 4; Dean's List 2, 3, 4; International Club 3, 4

JOSEPH NORMAN CARRIERE
Rt. 3 Box 635
Savannah, Ga.
English
Encounter Associate Editor 4; Lion 4; Wind Ensemble 1

KATHLEEN C. CARUSO

GEORGE J. CASAZZA
1545 Unionport Road
Bronx, N. Y.
Physical Education; Transfer from Westchester Community College

ALBERT CASTALDO
Buena Vista Terrace
Central Valley, N. Y.
Political Science
College Choir 1, 2; Karate 4; Sigma Lambda 1, 2, 3, 4; Photographer for Yearbook and Public Relations 4

PAMELA CATRI
319 Carteret Avenue
Carteret, N. J.
Sociology

ADAM PHILIP CERBONE
1544 Concord Way
Toms River, N. J.
Political Science

VALERIE H. CHUHINKO

THOMAS CHRISTOPHER CONFREY
1 Havervale Lane
Garnerville, N. Y.
Business Administration; Transfer from Rockland Community College
Economics Club 4; Kappa Alpha Sigma 4

STEPHEN WILLIAM CONNOLLY
21 Rome St.
Norwalk, Conn.
Physical Education
Baseball 3, 4; Floor Director 4

JOHN CHARLES CONLEY
315 South Lanvale Ave.
Daytona Beach, Fla.
Physical Education
Alpha Sigma Chi 3, 4; Basketball 1, 2, 3, 4; Golf 1; Club Football 4

BERNADETTE A. COYNE
6617 Cornell Drive
Alexandria, Va.
Sociology
Alpha Sigma 1, 2, 3, 4, Officer 2, 3, 4; Association of Women Students 1, 2, 3, 4; Cheerleader 1, 2; Class Officer 3; President 4; Club '67; Panhellenic Council 2, 3, 4, Officer 3; Student Government Association 1, 2, 3; Executive Board 4; Who's Who 3, 4

JAMES E. CRANE, JR.
18 Bellaire Drive
Huntington, N. Y.
English Education
Interfraternity Council 2, 3; Lion, Associate Editor 4; Sigma Lambda 1, 2, 3, 4; Vice-President 2, Secretary 3; Soccer 1, 2, 3, 4; Captain 3

CHRISTIE CRAWFORD
9 Tamarack Drive
Peekskill, N. Y.
Elementary Education
Delta Phi Delta 2, 3, 4

MICHAEL CUOZZO
1213 Petunia Court
New Port Richey, Fla.
Elementary Education

JOSEPH RICHARD DELFINO
114 Fernwood Rd.
Trumbull, Conn.
Sociology
Alpha Sigma Chi 1, 2, 3, 4

DONNA M. DE LUCAS
North Valley View
Gladstone, N. J.
Elementary Education
Association of Women Students Senator 4; Delta Phi Delta 2, 3, Recording Secretary 4; Floor Director 3; Golden Legend 3; Panhellenic Council 3, 4; Student Government Association 1, 3, 4

SISTER DONNA H. DEWITT

LINDA DIANA
4 Lee Court
Lincoln Park, N. J.
Elmentary Education
Alpha Sigma 1, 2, 3, 4, Treasurer 4; Association of Women Students Treasurer 3, 4; Senior Class Treasurer; Vice President of Club '67; Liturgical Committee 4; Panhellenic Council 2, 3; Treasurer 3; Student Government Association 1, 2, 4

ANTHONY SALVATORE DIMARIA
77-17 Rockaway Boulevard
Woodhaven, N. Y.
Pre-Medicine

DENISE ANN DiMISA
11517 Grandview Ave.
Wheaton, Maryland
History Education
Alpha Sigma 1, 2, 3, 4, Secretary 2, President 3, 4; Association of Women Students Judge 1; Cheerleader 1, 2, 3, 4, Captain 3, 4; College Choir 1; Floor Director 2; Greek Goddess 1st Runner Up 3; Homecoming Court 1; Liturgical Council 3, 4; Panhellenic Council 2, 3, 4; Sigma Lambda Sweetheart 3; Student Government Association 3, 4

LOUIS DIOGUARDO
143 Grove Avenue
Patchogue, N. Y.
Business Administration; Transfer from Suffolk County Community College
Circle K 3, 4

TERRY ROBERT DOYLE
392 Dalton Ave.
Pittsfield, Mass.
History
Basketball 1; Kappa Alpha Sigma 2, 3, 4

PENNY DRESSER
Psychology

COLEEN MICHELE DUFFY
2264 Harn Boulevard
Clearwater, Fla.
Sociology
Association of Women Students 3, 4; Director of Women's Advisory Council 3; Encounter Editor 4; Floor Director 4; Golden Legend 4; Lion 3; Publications Board Secretary 4; Student Government Association Treasurer 4; Senator 4; Executive Board 4; Who's Who 4; Outstanding Senior Female 4

JOHN R. DULANEY

CHARLES MICHAEL DURIAN
3607 Travis Pl.
Titusville, Fla.
Sociology

MARYANN EGAN
1286 Vestal Ave.
Binghamton, N. Y.
Business Education
Delta Phi Delta 2, 3, 4, Officer 4

THOMAS JOHN ELY

JEROME E. ENOT JR.
1818 Buckthorn Dr.
Mount Prospect, Ill.
Sociology
Saint Leo Gun Club President; Phi Delta Omega

JAMES M. EVERINGTON

JAMES R. FAHEY
17 Franklin Road
Teaneck, N. J.
Biology
Kappa Alpha Sigma 1, 2, 3, 4, Vice-President 4; Student Government Association 2; Men's Judicial Board 4

DENNIS J. FAULK
57-22 253 St.
Little Neck, N. Y.
Sociology
Interfraternity Council, Sergeant-at-Arms 4; Kappa Alpha Sigma, Sergeant-at-Arms 3, Pledge Master 4

THOMAS J. FEELEY
21-38 35 St.
Astoria Queens, N. Y.
Physical Education
Baseball 1

MARTIN EDWARD FLANIGAN
308 N. Main St.
Naugatuck, Conn.
Political Science
Karate 1; Phi Theta Chi 3, 4

SHEILA MAUREEN FLEMMING
14905 LeJuene Lane
Tampa, Fla.
Theatre
College Choir 3, 4; College Theatre 3, 4; Drama Club 3; Dance Company 4

STEVEN E. FORD

KENNETH L. FORTE
2131 Chestnut Lane
Cinnaminson, N. J.
Sociology
Interfraternity Council 4; Phi Theta Chi 1, 2, 3, 4

GEORGE J. FRYE III
1001 Maple Ave.
LaPorte, Ind.
Business Administration
Circle K 1, 2, 3, 4, Treasurer 3

ROBERT GATTI
27 Pancoast Blvd.
Delran, N. J.
Sociology

EDMUND W. GLAZEWSKI
31 N. Turnpike Rd.
Wallingford, Conn.
Art Education
Club '67 4; Interfraternity Council 3; Sigma Lambda 1, 2, 3, 4, Secretary 3, Vice-President 4; Student Government Association Senator 3, 4; Intramurals 1, 2

MICHAEL S. GLOWACKI

VICTOR REE GUARRIELLO
9 Terry Rd.
Northport Bay, Long Island, N. Y.
Pre-Medicine
Sigma Lambda 1, 2, 3, 4, President 3, 4; Student Government Association Senator 4

DENNIS P. HARRIGAN
2624 W. 103 St.
Chicago, Ill.
Physical Education
Baseball 1, 2, 3, 4

FRANK J. HEALY
125 Lincoln Ave.
Elizabeth, N. J.
Sociology

MICHAEL HEMMINGSON
Rt. 2 Box 239-G-3
Zephyrhills, Fla.
History/Philosophy

ANGEL HOFFMAN
3470 Ridgewood Rd., N.W.
Atlanta, Ga.
Elementary Education

WAYNE T. HOLLERAN
Political Science
Interfraternity Council 2, Treasurer 3, President 4; Sigma Beta 1, 2, 3, 4, Secretary 3, Vice-President 4; Student Government Association 2

RICHARD HOPKINS JR.
12020 134th Place North
Largo, Fla.
Political Science
Christian Service 1; College Theatre 2; Human Relations Organization 1; Interfraternity Council 3, 4; Karate 4; Rescue Squad 2; Sigma Lambda 1, 2, 3, 4; Student Government Association 1, 2, 3, 4

EDWARD F. HOY JR.
2209 Northfields Rd.
Charlottesville, Va.
Sociology
Sigma Lambda 1, 2, 3, 4, Vice-President 3, 4

TERRY IANNIELLO
11 Berrywood Rd.
Liverpool, N. Y.
History
Basketball 1

CHARLES M. JACOBSEN
101 Hillside Ave.
Bergenfield, N.J.
English Education

EDWARD R. JALOWSKI, JR.
246 Virginia Dr.
Bricktown, N.J.
Mathematics Education
College Theatre 2, 3, 4; Drama Club 3, 4; Honor Society 1, 2, 3; Tutorial Society 1, 2, 3, 4, Vice-President 1, 2, 3, President 4

MARK JENNINGS
155 Valley Rd.
New Rochelle, N. Y.
Elementary Education
Phi Theta Chi 1, 2, 3, 4; Tennis 3

RICHARD JENNISON
5324 W. 102 St.
Oaklawn, Ill.
History
Alpha Sigma Chi 2, 3, 4, Secretary 3, Vice-President 4; Club '67

DIANE MARILYN JOHNSON
2 Martin Lane
Morristown, N. J.
Secretarial Science
Cheerleader 1, 2; Gamma Alpha Honor Society 2; Karate 2; Student Government Association 1

MARLYN KENNEDY
5275 62nd Street North
St. Petersburg, Fla.
Elementary Education
Alpha Sigma 1, 2; Association of Women Students 1, 2, 3, 4, Officer 2, 3, 4; Cheerleader 1; Greek Weekend Court 2; Panhellenic Council 2; Officer 2; Student Government Association Senator 1, 2, 3, 4

CAROLYN ANN KENNY
10521 S. Kenton Ave.
Oaklawn, Ill.
Elementary Education
Alpha Sigma 1, 2, 3, 4, Secretary 2, Parliamentarian 3, 4; Association of Women Students Court Judge 4; Floor Director 3; Greek Goddess Second Runner Up 1, Court 3; Student Government Association 3; Oratorio Chorus 3, 2

ALAN KLINE, JR.
450 Park Ave.
Berkeley Heights, N. J.
Business Administration
Computer Club 2; Economics Club 2; Sigma Beta 2, 3, 4, Sergeant-at-Arms 4

MARK E. KOCHANSKI
1260 Santa Rosa
Clearwater, Fla.
Political Science
Dean's List 2, 3, 4

JOHN KONIW
34 Mary St.
Carteret, N. J.
Political Science
Kappa Theta 3, 4

KENNETH G. KRUCKEL

RONALD LA BELLA
58-23 210 St.
Bayside, N. Y.
Physical Education

WINDLE D. LACHAPELLE

15 Gamble East Rouyn
Quebec, Canada
Business Administration
Alpha Sigma Chi 3, 4; Golf 1, 2, 3, 4

JAMES F. LASHER
417 Cypress St.
Utica, N. Y.
Physical Education
Baseball 1, 2, 3, 4

FRANCIS J. LEO
History

LYNN LIBRIZZI
845 Williamsbury Dr.
Titusville, Fla.
Business Administration; Transfer from Miami Dade Junior College

MICHAEL LITTMANN
14 Edgar Dr.
Smithtown, Long Island, N. Y.
Sociology
Club '67 Bartender 4; Human Relations Organization 2; Knights of Columbus 2; Phi Theta Chi 4; Rescue Squad 2, 3, Vice-President 3; Student Government Senator 4

MICHAEL G. LOMBARDY
27 Raymond Ave.
Nutley, N. J.
Sociology
Interfraternity Council 1, 2, 3, 4; Kappa Theta 1, 2, 3, 4, Vice-President 2, 3, President 4; Lion 4; Men's Judicial Board 3, 4, President 4

LUCINDA LONG
174 Maine Ave.
Staten Island, N. Y.
English Literature
Association of Women Students 3; Student Government Association Senator 1, 2, 3

RUSSELL R. LONG
P.O. Box 798
Dade City, Fla.
Sociology
Security 1, 2, 3, 4

DOUGLAS P. MADDEN
120 Peachtree Lane
Roslyn Hts., Long Island, N. Y.
Business Administration
Sigma Lambda 1, 2, 3, 4; Club Football 4; Varsity Soccer 1, 2, 3

TIMOTHY MAKOWSKI
Business Administration; Transfer from Chicago City College
Phi Theta Chi 2, 3, President 4; Floor Director 4; Who's Who in American Universities and Colleges 4; Interfraternity Council 4

JAMES MARIUCCI
2020 Wall St.
Rahway, N. J.
Physical Education
Baseball 1, 2, 3, 4; Dean's List 3; Phi Theta Chi 1, 2, 3, 4; Physical Education Majors Club 3, 4, President 4

KATHLEEN K. MARIUCCI
2020 Wall St.
Rahway, N. J.
Physical Education; Transfer from Spalding College
Intramurals

ROBERT E. MARTIN JR.
375 Chestnut St.
Painesville, Ohio
Physical Education; Transfer from Lakeland Community College
Tennis 3; Soccer 3, 4; Physical Education Concentrators Club 3, 4

WILLIAM A. MARTIN
11 Monfort Dr.
Huntington, Long Island, N. Y.
Sociology

JOSEPH T. MATTURRO
38 Griffen Ave.
Scarsdale, N. Y.
Political Science
Alpha Sigma Chi 1, 2, 3, 4

BETTY JO H. McCABE
Box 311
San Antonio, Fla.
Elementary Education

DONALD WILLIAM McCARTY
2704 Acorn Ct.
Tampa, Fla.
History
Basketball 1

JEANNE M. McCARTHY
49 Meyers Ave.
Hicksville, N. Y.
Physical Education

HEATHER A. McCARTY
112 Rolling Hill Rd.
Manhasset, N. Y.
Business Administration
Association of Women Students 1, 2, 3, 4, Judge 3, 4; Delta Phi Delta 2, 3, 4, Recording Secretary 3, President 4; Greek Goddess Court 3, Queen 4; Panhellenic Council 3, 4, Vice-President 4

DANIEL F. McCURDY
425 W. 25 St.
New York City, N. Y.
History
Interfraternity Council 2; Kappa Theta 1, 2, 3, 4

THOMAS McGOVERN
268 E. 237 St.
Bronx, N. Y.
Sociology

JANE McKECHNIE
26 Northridge Rd.
Peekskill, N. Y.
Sociology

ANDREA LYNN MINO
115-102 227 St.
Cambria Heights N. Y.
Elementary Education
Circle K Sweetheart 2; College Theatre 1; Drama Club 1; Floor Director 2, 3; Panhellenic Council 2, 3, 4; Phi Tau Omega 2, 3, 4; Winter Weekend Candidate 2

KATHRYN E. MOHRMANN
2107 Moore Dr.
Dade City, Fla.
French
College Choir 1, 2, 3; Oratorio Chorus 2, 3, 4; Democratic Campaign '72; Dean's List 1, 2, 3, 4; Gamma Alpha Honor Society 4

GREGORY W. MORAN
513 Mt. Hompe Ave.
Dover, N. J.
Theatre
Class President 1, 2; College Choir 1, 2; College Theatre 1, 2, 3, 4; Drama Club 1, 2; St. Leo Dance Company 1, 2, 3, 4

DENNIS L. MORRISSEY
Elementary Education

DIANE N. MOUNTAIN
309 Longwood Dr.
Brooksville, Fla.
Elementary Ed.

LEO EUGENE NARDONE
470 Elmwood Ave.
Maplewood, N. J.
Sociology

DAVID ANTHONY NORKA
9233 Colfax Ave.
Chicago, Ill.
Physical Education; Transfer from Northern Illinois U.
Club '67 Bartender 3, 4; Interfraternity Council 2; Phi Theta Chi 2, 3, 4

JOHN A. NUNEZ
3 Brookfield Way
Nendbum, N. J.
Sociology

ROBERT D. O'BRIEN
Elementary Education

VIRGINIA O'BRIEN
Physical Education

JOSEPH STEPHEN O'COIN
22 Suburban Rd.
Worcester, Mass.
Political Science
Student Government Association 2

DOREEN O'LEARY
Box 999
Deerfield Beach, Fla.
Political Science

MARY O'ROURKE
411 S.W. 30 St.
Fort Lauderdale, Fla.
Sociology
Association of Women Students 1, 2, 3, 4; Human Relations Organizaton 1, 2, 3, 4, Officer 3

ROBERT LAWRENCE PADALA
Sociology
Basketball

JOHN E. PALERMO
45 Brooklyn Ave.
West Hempstead, Long Island, N. Y.
Sociology
Basketball 1

BARRY PANDIANI
642 Salisbury Street
Worcester, Mass.
Physical Education
Interfraternity Council 4; Kappa Alpha Sigma 3, 4; Club Football 4

ELIZABETH J. PATTERSON
8101 S.W. 72 Ave. Apt. 325W
Miami, Fla.
Theatre; Transfer from Gardner-Webb College
College Theatre 2, 3, 4; Lion 4; St. Leo College Dance Co. 3

EDMUND ROBERT PAULIN
1622 E. 8 St.
Brooklyn, N. Y.
Sociology/Psychology
Karate 1, 2, 3, 4

JOHN F. PELLICCI
19 Dartmouth Terrace
White Plains, N. Y.
Spanish Education
Alpha Sigma Chi 2, 3, 4, Officer 4; Interfraternity Council 3, 4

FRED PATRICK PINO
Mountain Ave.
West Paterson, N. J.
Sociology
Karate 2, 3; Rescue Squad 1, 2, 3, 4; Security 1, 2, 3, 4

BARBARA W. PRIZEMAN
English Education

DENISE KIT QUATMEN
2805 Wendell St.
Lima, Ohio
English Literature
College Choir 1; Phi Tau Omega 1, 2, 3, 4; Student Government Association Senator 3; Winter Weekend Candidate 2

EUGENE M. QUIGLEY

WILLIAM JOSEPH REAGAN
1100 8th Ave. South
Naples, Fla.
Political Science
Club '67 Board of Directors 3; Floor Director 2, 3, 4; Interfraternity Council 2, 3, 4; Kappa Theta 1, 2, 3, 4, President 2, 3; Lion 4; Student Government Association Senator 3; Intramurals; Basketball 1; Football 1, 2

MARK ANTHONY REDA
6 Briarstone Rd.
Phillipsburg, N. J.
History
Golf 3, 4

MICHAEL BERNARD REICHERT
28 Eager Pl.
Tenafly, N. J.
Psychology
Baseball 1, 2, 3; Club '67 4, Secretary-Treasurer; Floor Director 2, 3

DAVID E. REISS
212 Huron
Sheboygan, Wisconsin
Sociology
Riding Club 3; Sigma Beta 1, 2, 3, 4

RICHARD M. RENNIE
165 5 Street
Hicksville, N. Y.
History Education
Phi Theta Chi 2, 3, 4, Secretary 4

SHARON K. RIDENOUR

CONNIE RIGGIONE
351 Demerest Drive
Orange, Conn.
Elementary Education
Delta Phi Delta 1, 2, 3, 4

MARY LOU RIGGIONE
97 Parker Ave.
West Haven, Conn.
Elementary Education
Association Women Students 1, 2, 3, 4, Officer 1, 2; Delta Phi Delta 1, 2, 3, 4, Officer 2, 3, 4; Greek Goddess Court 2; Student Government Association Senator 1

DEBORAH LYNN RITTER
Box 303
Gurnee, Ill.
English; Transfer from College of Lake County

HELEN HARRIOT ROMFH
929 Tendilla Dr.
Coral Gables, Fla.
Sociology/Psychology; Transfer from Florida State
College Choir 2; Folk Group 3; Golden Legend 4; Human Relations Organization 2, 3, 4, Secretary 3, 4

MAUREEN P. RYAN
Secretarial Science

RAY SABATELLA
80-43 87 Road
Woodhaven, N. Y.
Math Education
Lion 4; Student Government Association Senator 1, 2

ROBERT L. SALLINGER
283 Murray Ave.
Larchmont, N. Y.
Business Administration
Baseball 1, 2, 3

PATRICIA ANNE SALVATI
1853 Forrest Wood Drive
Clearwater, Fla.
Elementary Education; Transfer from St. Petersburg Junior College

PETER JOHN SAN PAOLO
29 Barbara Drive
Trenton, N. J.
Political Science
Interfraternity Council 3, 4; Phi Theta Chi 1, 2, 3, Treasurer 4

CARMEN SEVERIO SANTORO
1 and Summit Ave.
Westville Grove, N. J.
Physical Education; Transfer from Gloucester County College
Alpha Sigma Chi 2, 3, President 4; Interfraternity Council 2, 3, 4; Knights of Columbus 3; Soccer 2, 3, 4; Varsity Club 2, 3; Concentrators Club 2, 3, 4

MICHAEL FRANCIS SANTORO
33 Veltman Ave.
Staten Island, N. Y.
Physical Education
College Choir 3; Interfraternity Council Athletic Director 4; Kappa Theta 2, 3, 4, Treasurer 2, 3, 4; Wind Ensemble 1, 2

DAVID JOSEPH SCHULTE
42 Franklin Place
Morris Plains, N. J.
History
College Theatre 1, 2; Lion 1, 2, 3, 4; Associate Editor; Publications Board 1, 2, 3, 4

MICHAEL J. SCOURBY
719 Carroll St.
Brooklyn, N. Y.
Sociology
Basketball 1; Interfraternity Council 3; Kappa Theta 1, 2, 3, 4

PATRICK FRANCIS SEERY
Mathematics
Student Government Association Treasurer 3, President 4; Alpha Sigma Chi 1, 2, 3, 4; Publications Board 3, 4; Outstanding Male of the College 4

GERARD G. SEEVERS
Sociology
Kappa Theta 1, 2, 3, 4

MARILYN G. SHAFER
2606A Clark Rd.
Tampa, Fla.
Music Education
College Choir 1, 2, 3, 4; Collegium Musicum 1, 2, 3, 4; Golden Legend Typist 3; Dean's List 1, 2, 3; Menc 1; Corresponding Secretary 2, 3; Oratorio Chorus

ROBERT SHEA
Sociology
Sigma Lambda 1, 2, 3, 4

ROBERT FRANCIS SHERIDAN
84-01 115 St.
Richmond Hill, N. Y.
Sociology
College Theatre 1; Sigma Beta 2, 3, Secretary 4; Men's Judicial Board 3; Campus Court 4; Club Football 4

THOMAS SMITH
114 Gotham Ave.
Brooklyn, N. Y.
Philosophy
College Theatre 2, 3; Drama Club 2, 3; Folk Group 2, 3; Knights of Columbus 1, 2; Sigma Lambda 2, 3, 4

SUE A. SNOW
301 S. Brooksville Ave.
Brooksville, Fla.
Music Education
College Choir 1, 2, 3, 4; Collegium Musicum 1, 2, 3, 4; Menc 1, 2, 3, 4

SANDRA M. SPADAFORA
5299 Park Blvd.
Pinellas Park, Fla.
Elmentary Education
Phi Tau Omega 1, 2, 3, Vice President 4

PATRICIA LYNN SPINELLA
360 North East 25 Street
Boca Raton, Fla.
Psychology
Association of Women Students Senator 3, Secretary 4; Circle K 1, Cypress Convention '71; Female Class Representative 1, 4; Golden Legend Staff 2, Senior Editor 4; Karate 1; Publications Board 4; Residence Hall Staff; Student Government Association Senator 1, 4; Orientation Facilitator 4; Oratorio Chorus 3

V. JAMES SPINIELLO
46 Westview Road
Short Hills, N. J.
Elementary Educaton
Baseball Equipment Manager 1; Club '67 3, 4; Interfraternity Council 3, Secretary 4; Knights of Columbus 1, 2, 3, 4; Phi Theta Chi 1, 2, 3, 4; Club Football Equipment Manager 4

FLOYD E. STEFANSKI
Sociology
Kappa Theta 1, 2, 3, 4

URSULA STEFFNY
12960 Gulf Blvd.
Madeira Beach, Fla.
Elementary Education; Transfer from St. John's College
Alpha Sigma 2; Rush Chairman 3, Social Chairman 4; Women's Advisory Council 3; Senior Woman Judge 4; Circle K 2; Golden Legend Greek Editor 3, Senior Editor 4; Gamma Alpha Honor Society 4; Winter Weekend Candidate 3

RICHARD MARK STEWARD
415 Tenth Ave.
New Brighton, Penn.
Physical Education; Transfer from Beaver Community College
Kappa Alpha Sigma 3, 4; Tennis 3, 4

ROSEANNE STONE
7443 Arcadia St.
Morton Grove, Ill.
Elementary Education
Alpha Sigma 1, Treasurer 2, 3, Pledge Mistress 4; Association of Women Students 1, 2, Judicial Board 3, President 4; Floor Director 3, Head Resident 4; Panhellenic Council 2, Vice President 4; Student Government Association 3; Executive Board 4; Winter Weekend Queen 2; Oratorio Chorus 1, 2; Campus Court 3

CLARE CHARITAS STRONG
202 Park Ave.
Staten Island, N. Y.
Elementary Education

STEVEN R. SUAREZ
435 Biltmore Ave.
Temple Terrace, Fla.
Pre-Dentistry
Basketball 1; Sigma Lambda 1, 2, 3, 4; Executive Board, Student Government Association 2, 3, 4

KEVIN JOSEPH TALTY
7 Oak Place
Albertson, N. Y.
Political Science
Interfraternity Council 2; Knights of Columbus 2, 3, 4; Phi Theta Chi 1, 2, 3, 4

JOSEPH H. TANNER
2626 N. Lexington Street
Arlington, Va.
History
Club '67 Bartender 4; College Theatre 2; Karate 4; Student Government Association Senate 2; Soccer 2, 3

JOHN LAWRENCE TAYLOR JR.
3 Mulberry Circle
Fairport, N. Y.
Sociology
Interfraternity Council 2, 4; Kappa Alpha Sigma 2, 3, President 4; Karate 1, 2; Club '67 4

KATHERINE M. TERRY
46 Seaview Ave.
Northport, N. Y.
Sociology

LOUIS J. THEODOROU

ALVIN L. VALENTINE

THOMAS L. VARN

CLAYTON J. VERGE JR.
28 3rd St.
Ossining, N. Y.
Art
Baseball 1; College Theatre 1, 2, 3; Drama Club 1; Sigma Lambda 3, 4; Student Government Association 1

GERARD M. VERTUCCI
3629 Centerview Ave.
Wantagh, N. Y.
Pre-Dental
Floor Director 3; Kappa Theta 1, 2, Sergeant-at-Arms 4

VERGINIA L. WEAR
Route 3 Box 80-B
Brooksville, Fla.
Physical Education

JAMES H. WHEELER
1191 45 Ave. N.E.
St. Petersburg, Fla.
History
College Theatre 3

JOHN T. WHIPP
174 Mohawk Dr.
Wallingford, Conn.
Sociology
Baseball 1; Basketball 1; Football 4; Phi Theta Chi 1, 2, Sergeant-at-Arms 3; Vice-President 4

CONSTANCE J. WRIGHT
204 Whitehouse Ave.
Dade City, Fla.
Business Administration
Computer Club 2; Economics Club 2

DONNA ZYGIEL
English Literature
Club '67 3, 4

SCHOOLTIME AT SAINT LEO'S

ENGLISH
FRENCH
GERMAN

When we have finally reached that point where faces are no longer just faces, and the people here have become intertwined into our very selves, we are partially able to understand something of our own natures. With this knowledge, we may begin to realize how far we have come from being life's children, and how far we have yet to go.

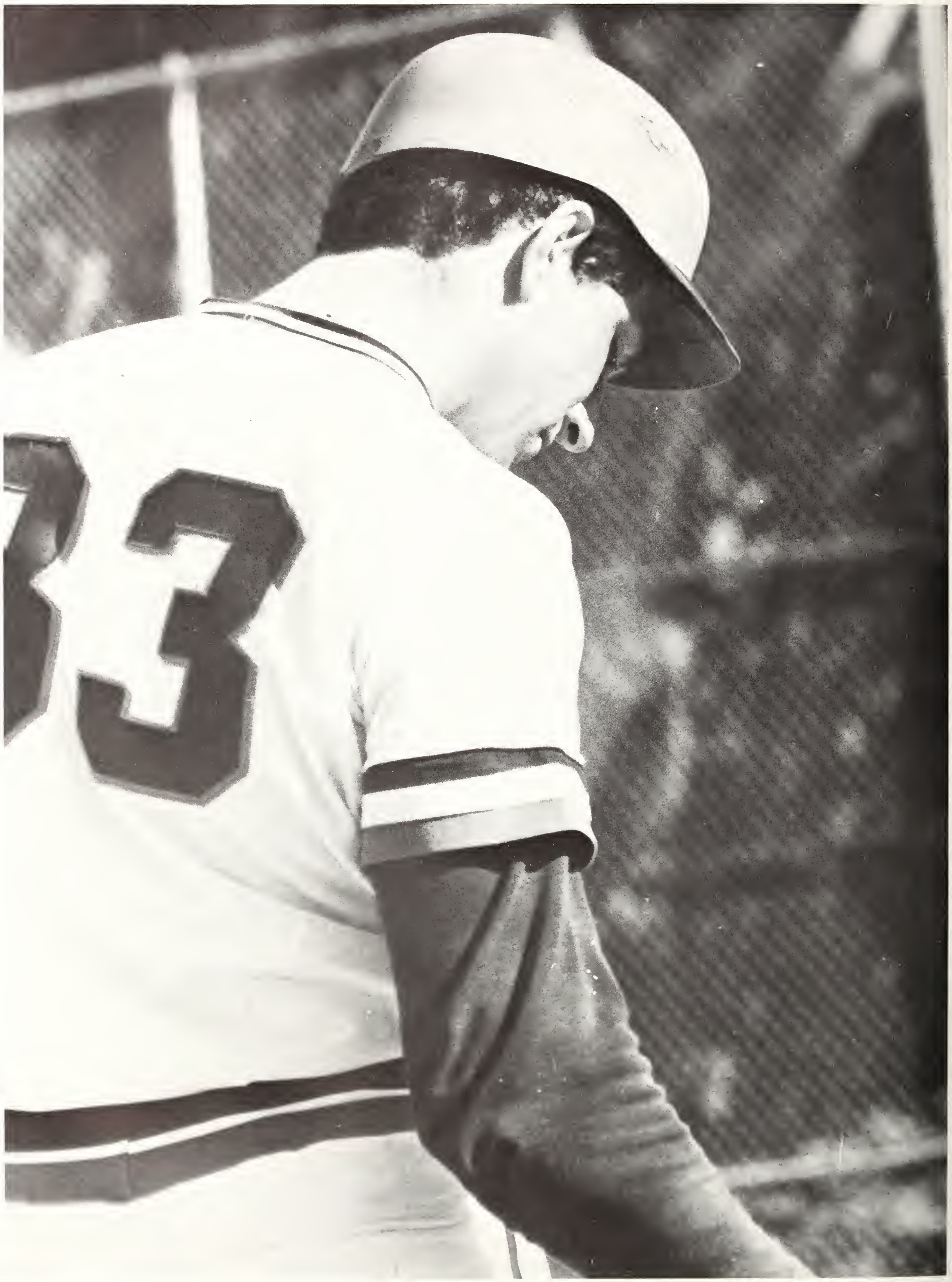
3

Afterword

It has been my pleasure to work with a fine group of people this year who have been dedicated enough to give of their free time to assist in creating this volume of the GOLDEN LEGEND. My special thanks go out to Br. Bernard, savior and advisor, the Wisemans of Dade City for their part in our photography needs, and Ron Binns of Taylor Publishing Company for smoothing out all the rough edges. Many of the staff have been especially great with their cooperation, especially Marji, Peggy, Swak, John, Chris and Ursula, who were there when I needed them. The Student Affairs Staff for their moral support, and the Finance Office for their patience and understanding are to be commended.

I hope that this volume of the annual is enjoyable to those who have waited for it with interest, and that they will look kindly on any mistakes we failed to correct.

To those who cared enough about what was taking place in Rm. 114 St. Ed's, thank you for all your support. This unquestioning faith was perhaps the most important reward I as an individual could ask for, and I am confident that the next GOLDEN LEGEND editor will be deserving of it also.

Another edition has been added to the shelf, but its completion does not end the close group spirit and friendships that were created along with it.

Angela Palmisono
Editor, GOLDEN LEGEND
1972-73

ASSOCIATE EDITORS:	Marji Roberts Cathy Laing
ADVISOR:	Br. Bernard, O.S.B.
PHOTOGRAPHERS:	John Sherrow Al Castaldo Kevin Mulholland Br. Bernard, O.S.B. Jeanette Viggiani

Peace

January 27, 1973

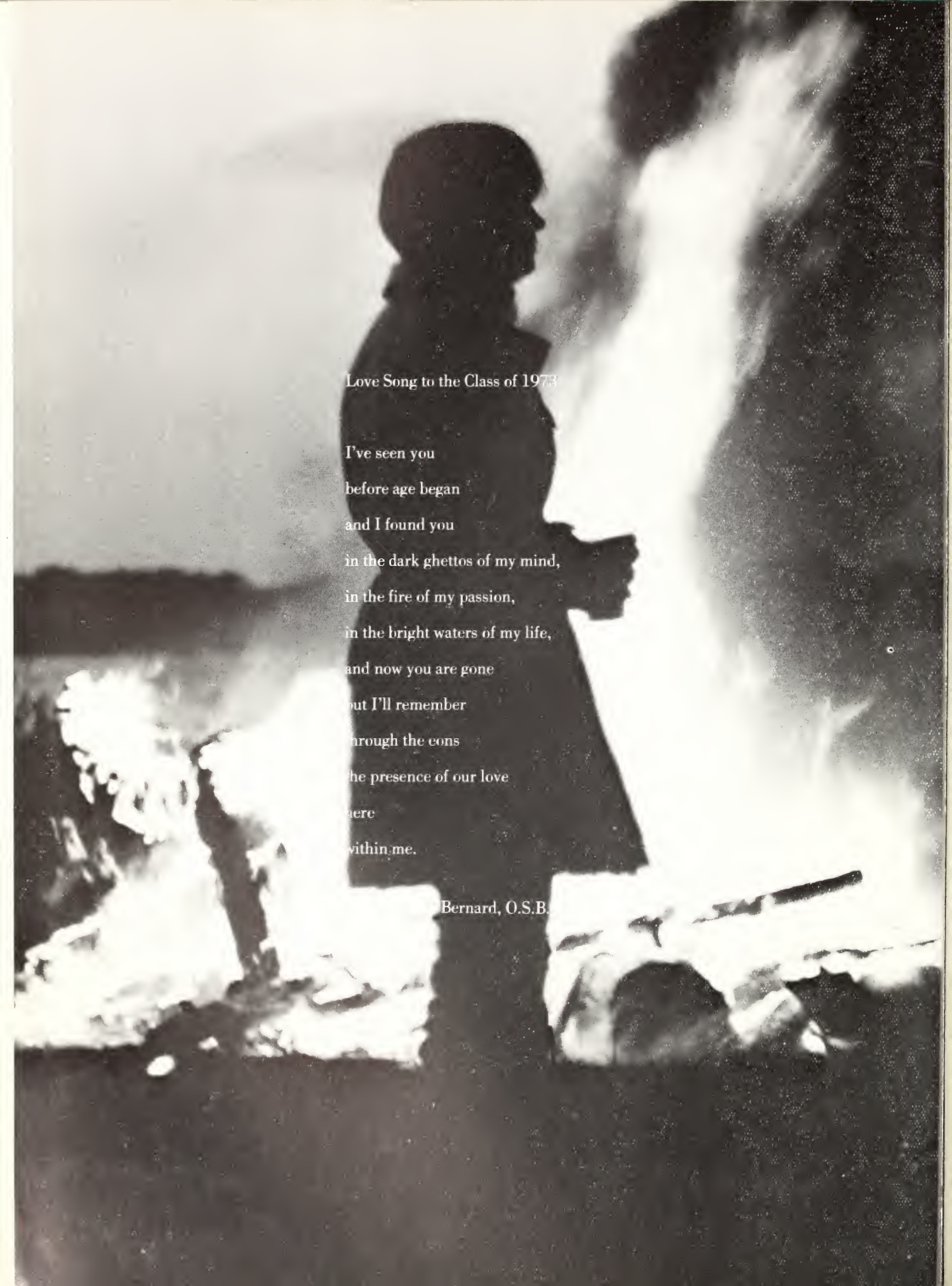

Love Song to the Class of 1973

I've seen you
before age began
and I found you
in the dark ghettos of my mind,
in the fire of my passion,
in the bright waters of my life,
and now you are gone
but I'll remember
through the eons
the presence of our love
here
within me.

Bernard, O.S.B.